buccaneer

east tennessee state college

1952

E. T. S. C.

Official Publication of the

JOHNSON CITY, TENNES

"Starlight" Dance Set Saturday By Phi Beta Chi

College Museum Opens Wednesday For Touring

1954-55 Freshman Class Largest In History Of ETSC

Forensics Discusses Child Problems Before PTA Councils

Twirling School Held On Campus During Summer For This Area

Substitute Book Exchange

EUGENE LIST HERE FRIDA FOR CONCE

Campus Station WETS Goes On Air

ETSC's New Military Honor Society, Scabbard, Blade, Initiated Friday

ROTC NEWS

By KARL KINCHELOE

President's Reception And Dance Highlight Week's Social Activities

Dog Does It

ROTC Receives TMD Inspection

Final Performance Of Everyman Tonight, Tomorrow

Student-Faculty Dinner December 7, Sponsored By Wesley Foundation

WELC TO STA

ETSC Glee Club Presents Handel's Messiah

Government Jobs Open To Students

Penny-Pitching Fans Kick-Off Campus March Of Dimes Campaign

"Let's Face It"

By RAWLS MORGAN

CAST FOR ALL-SCHOOL PRODUCTION ANNOUNCED

Study In Germany

Freshmen "Rats" Show Good Spirit During Initiation

Buccaneers Are VSAC Co-Champions As Middle Tennessee Stops Belmont

"Sophs" Sweethe Februar

Buccaneers Down Governors, 91-55

Dean Announces Fall Quarter Honor Students

KAMPUS KAPERS

By JACKIE McKINNEY

Globetrotters Appear Here December 11, 12

Junior Class Has Concession At Warehouse

Clinic Opens For Basketball November 18

Chuck Taylor, Everett Case Head E. T. S. C. Basketball Clinic

David Lynn, Joe National Student

The Charles C. Sherrod Library
EAST TENNESSEE STATE COLLEGE
Johnson City, Tennessee

COLLEGIAN

Students of East Tennessee State College

WEDNESDAY, NOVEMBER 17, 1954

ETSC Freshman Football Squad Plays Thursday

Religious Week Program Planned

By MARTHA MOORE

ETSC Officer's Club Accepted By National Society

NEW CONSTITUTION . . . RATIFIED BY SENATE

State Gridders Play In Burley Bowl

USB President, Ronald Carrier, Attends National Student Congress

Mu Epsilon Nu "Goes National"; Initiated Into Phi Sigma Kappa

Dr. Theodore Gives One-Man Art Exhibition

FRAT NEWS

By DAVE BLANKENBECKLER

Ten New ETSC Faculty Members Come From Various Parts Of Nation

STATE'S RIGHTS

"Student Government And The College Press"

By JIM KILGORE

ETSC Riflers Win Over U-T

Pan-Hellenic Council Honors Kappa Delta And Alpha Delta Pi

ETSC Debaters Attend Tournament At Boone, N. C.

Bucs Down Blue Raiders 30-6 For VSAC Championship

4-Year Program For Nursing Set

Driving Training Proves Exciting To Beginners

HAVE YOU HEARD?

By BUDDY BLEVINS

Election Friday

1955 Winter Wonderland Ball Saturday Night

Intramurals

By RUTH HORNE

WOODY HERMAN TO PLAY FOR HONORS' DAY DANCE

Freshman Physical Conditioning Program Established

Student Leaders Meet At Buffalo

Robert Lincoln Receives French Scholarship Award

Foreign Students Have Their Day At State College

STUDENT SENATE MEETING

CULTURE CORNER

By GLENN STROUP

Commuter Representation Important In Good Student Government

Delta Kappa Pledges Phi Mu National Sorority

Clark Will Attend Travel Bureau

ETSC Rifle Team Defeats Alabama

Ray H. Jenkins Speaker At ETSC Commencement

Editor's Mailbox

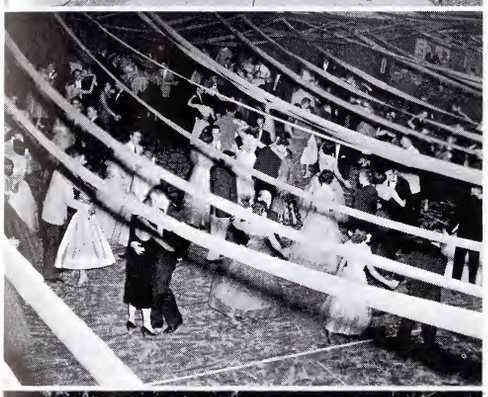

ADMINISTRATION page 17

CLASSES page 34

SOCIETIES page 86

ORGANIZATIONS page 116

ATHLETICS page 152

FEATURES page 174

The BUCCANEER

A YEARBOOK FOR . . .

The Charles C. Sherrod Library
EAST TENNESSEE STATE COLLEGE
Johnson City, Tennessee

SRCo.
LD
5278
.E274
1955
c. 2

1955 A YEAR

PUBLISHED BY THE STUDENTS OF
EAST TENNESSEE STATE COLLEGE

★ EDITOR.....Joy Jones

★ BUSINESS MANAGER ..... Willie Blizzard

70585

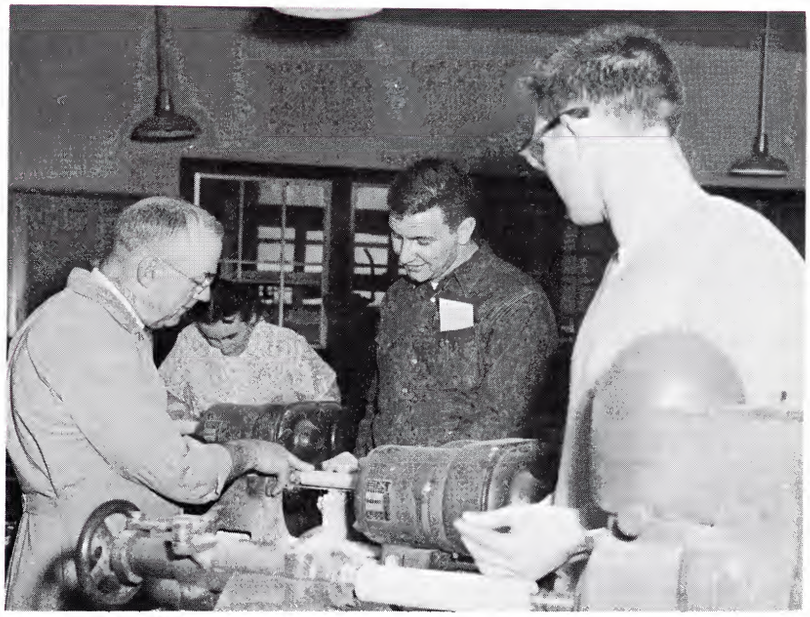

WE REMEMBER CLASSES

WE REMEMBER

CAMPUS LIFE

WE REMEMBER OUR BEAU

TIFUL CAMPUS

WE REMEMBER PARTIES

AND FUN

WE REMEMBER ATHLETICS

38
35

33

BUT MOST OF ALL WE REMEMBER

OUR ALMA MATER

E. T. S. C.

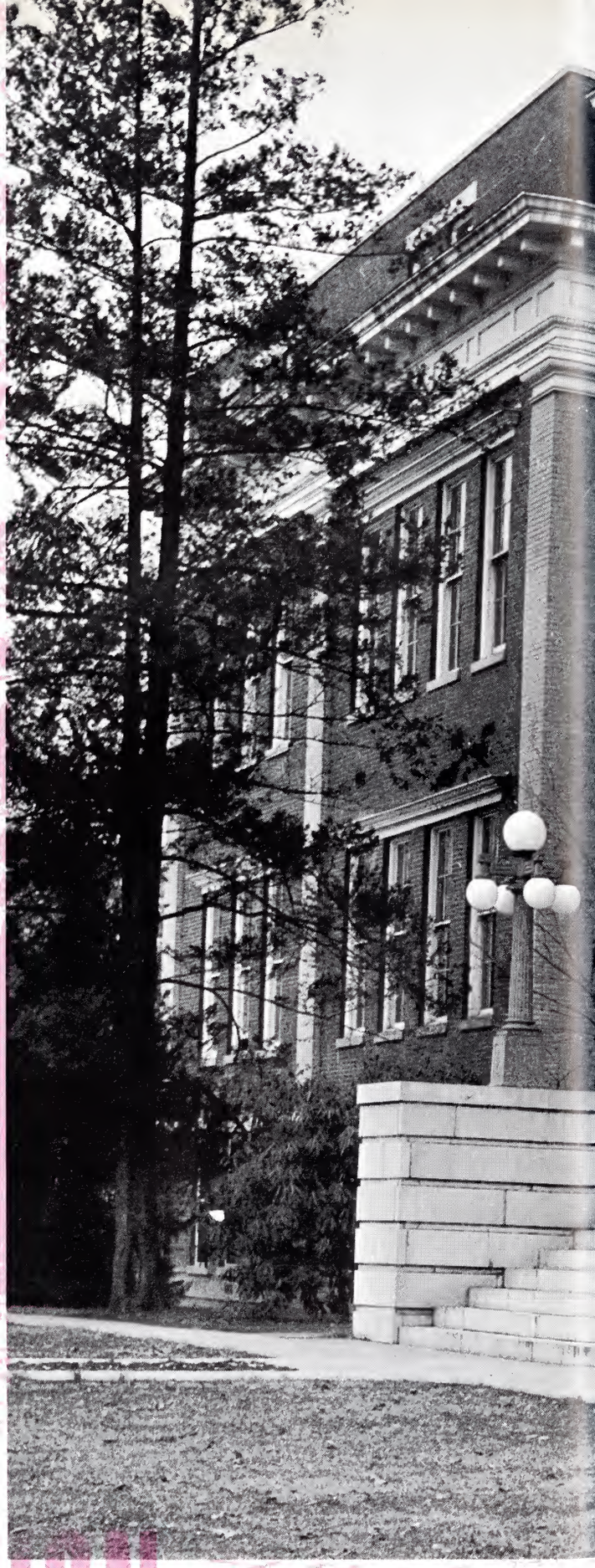

ADMINISTRATION

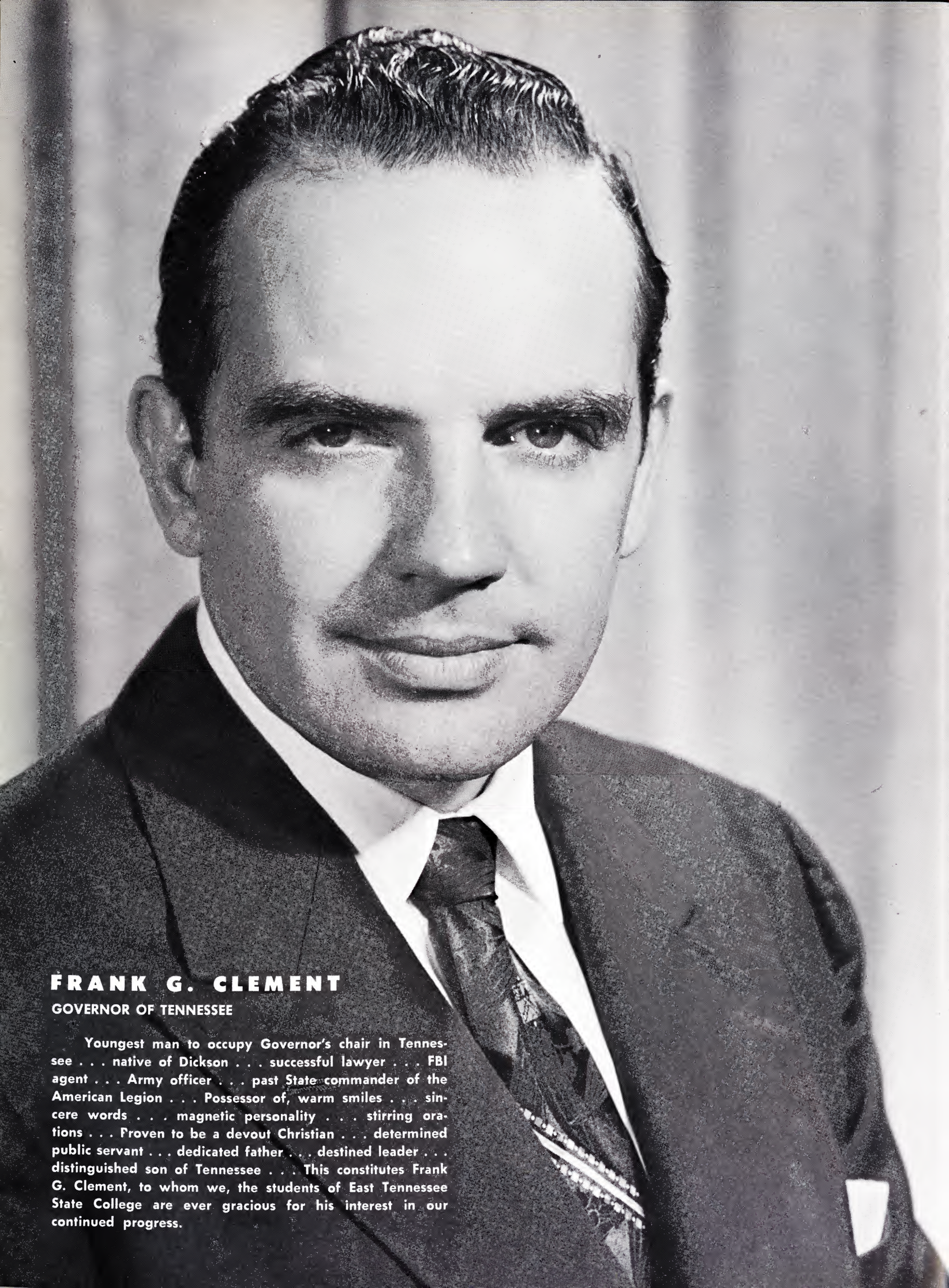

FRANK G. CLEMENT

GOVERNOR OF TENNESSEE

Youngest man to occupy Governor's chair in Tennessee . . . native of Dickson . . . successful lawyer . . . FBI agent . . . Army officer . . . past State commander of the American Legion . . . Possessor of, warm smiles . . . sincere words . . . magnetic personality . . . stirring orations . . . Proven to be a devout Christian . . . determined public servant . . . dedicated father . . . destined leader . . . distinguished son of Tennessee . . . This constitutes Frank G. Clement, to whom we, the students of East Tennessee State College are ever gracious for his interest in our continued progress.

Dr. Quill E. Cope
Commissioner of
Education

Board of Education
of Tennessee

Seated, left to right: Mr. Parham, Miss Holman, Judge Lawdrum, Mrs. Ferdinand Powell, Mr. Jennings.
Standing: Mr. Williams, Mr. Wilson, Dr. Webb, Miss McGrady, Dr. Quill Cope, Chairman, Dr. Frost.

WE HONOR

We, the Senior Class of 1955, dedicate the 1955 BUCCANEER to MR. HYDER GOSE BUNDY, our relentless, loyal and faithful cafeteria chief.

Mr. Bundy was born in Castlewood, Virginia, July 26, 1890. He came to East Tennessee State College in 1915, and through these past forty years has been counselor and friend to every student.

We are ineffably grateful to Mr. Bundy and appreciate his endless and sincere interest in our welfare, both undergraduate and graduate.

BY DEDICATING OUR ANNUAL

MEET OUR

MR. BURGIN E. DOSSETT

PRESIDENT

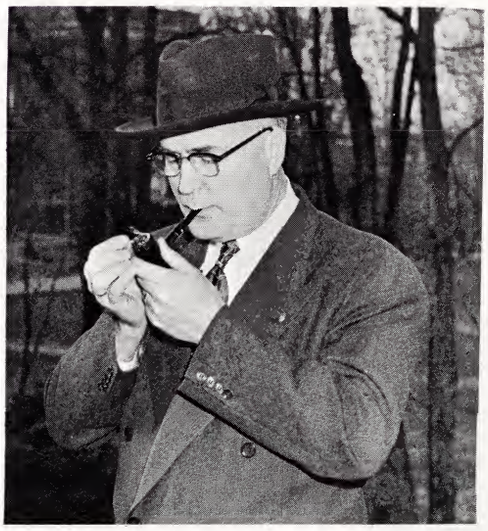

A graduate of the University of Tennessee and Harvard . . . veteran of World War I . . . former state commander of American Legion . . . teacher, principal, superintendent and former State Commissioner of Education . . . friendly, sincere, fluent speaker . . . handsome . . . distinguished looking . . . often seen on the campus . . . never without his pipe and hat . . . always inspecting the many projects which are the outward signs of progress at State College . . . a good president.

The administrative duties of East Tennessee State College are growing with the institution. Credit should be given to our capable and efficient leaders for their academic planning and supervision. We are grateful to these people for the interest they have shown in us and for their valuable assistance during our college careers.

Dr. P. W. Alexander
Dean

The Deans

Miss Ella V. Ross
Dean of Women

Dr. R. H. Eliassen
Graduate Department
Chairman

Mr. William M. Beasley
Dean of Admissions

Mr. Solen Gentry
Assistant Registrar

and Department Heads

Mr. John A. Clack
Bursar

Miss Louise McBee
Director of Testing
and Housing

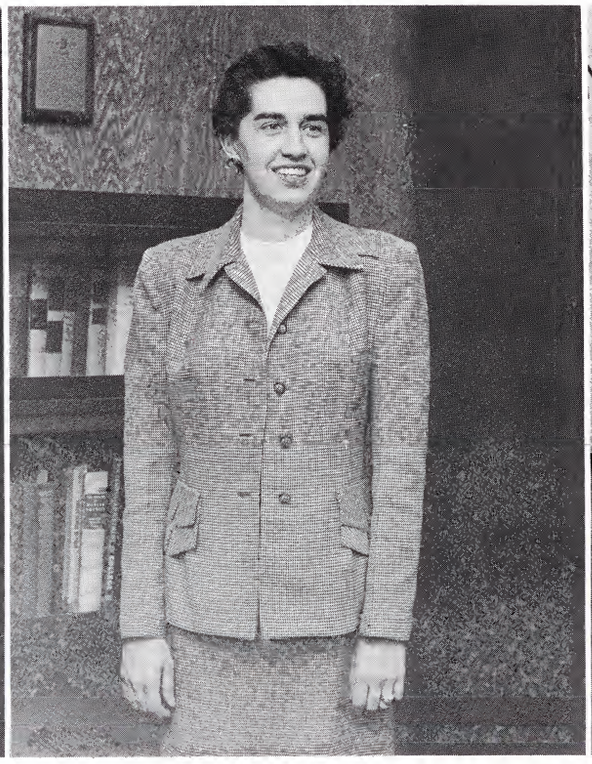

Miss Flora Marie Meredith
Placement Director

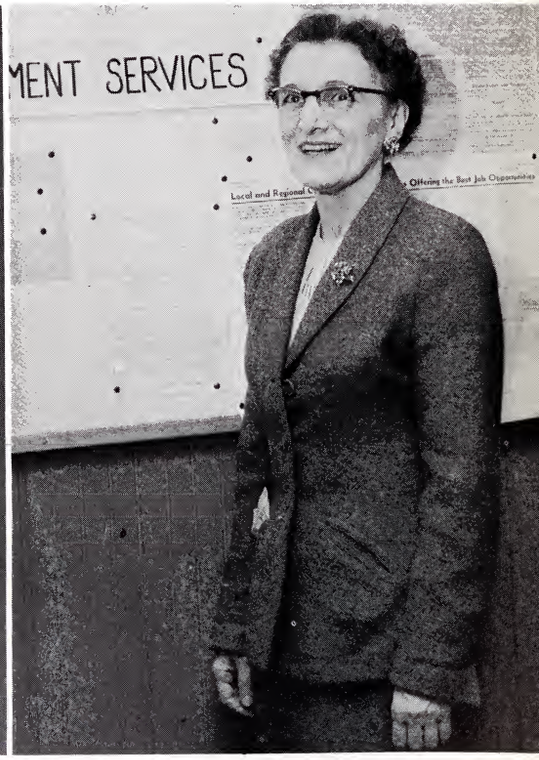

The Charles C. Sherrod Library
EAST TENNESSEE STATE COLLEGE
Johnson City, Tennessee

Faculty

Dr. John D. Allen
English
John H. Bailey
Biology
Frank H. Barclay
Biology
Elise Barrette
Library Science

Charles Beasley
English

Willis D. Bible
English

Harryet Blackwell
Home Economics

Jerry N. Boone
Speech & Hearing

Clifford Boyd
Physical Science

Ernest F. Brockman
Lt. Col., ROTC

Madison Brooks
Physical Education

Christine Burleson
English

Dr. M. E. Butterfield
Music

Clarence Carder
Education

Hugh Cardoza
Major, ROTC

T. C. Carson
Mathematics

Dr. Francis Celauro
Mathematics

Velma Cloyd
Mathematics

Franz Cone
Lt., ROTC

T. P. Copeland
Biology

Robert Crawford
History

Julian D. Crocker
Physical Education

Edith Dawson
English

Dr. H. D. Dawson
Physical Science

Faculty

Dr. George N. Dove
English
Dr. Harold H. Dugger
History
Margaret Dugger
English
Ada H. Earnest
Home Economics

Elaine Ehrhardt
Languages

Frank Everett
Captain, ROTC

Dr. Emma Farrell
Education

Mary Fitzpatrick
Physical Education

Clinton Ferguson
Economics

George Fox
Sociology

Harold Frank
English

Helen Freshour
Regional Library

Mrs. S. G. Gilbreath
English

A. C. Graybeal
Physical Science

Margaret Ann Greene
Speech & Hearing

Dr. S. W. Grise
Education

Ruth Harris
Fine Arts

Velvia Hargis
Library

Evangeline Hartsook
History

Charles Haworth
Sergeant, ROTC

Mahala Hays
English

Phyllis Holmes
English

Dr. Perry Holt
Biology

Dr. Scott Honaker
Physical Education

Faculty

Thomas Howze
Public Relations
Dr. Rupert Hurley
Physics
Stella Hurley
Languages
Gretchen Hyder
Education

Walter Jagiello
Captain, ROTC

Dr. Gerald Jaggers
Education

John Jeter
Music

Joseph Johnson
Sergeant, ROTC

Raymond Jones
Business Administration

Glenn Jordan
Industrial Arts

Erwin Karner
History

John Lamb, Jr.
Health

Grace Leab
English

Wilanne Leftwich
Business Administration

Eva Leonard
Library

Marvin Lindley
Music

Col. Henry Linsert
Mathematics

Hal Littleford
Physical Education

E. G. Lodter
Languages

James Loyd
Business Administration

Dr. Albert Luker
Education

Mary Lyons
Library

Louise McBee
Physical Education

Lora McCormick
Mathematics

Faculty

Dr. Fred McCune
Education
Mrs. H. E. McDowell
Nursing Education
Ambrose Manning
English
Mary Manning
English

Henry Martin
Education

Dr. Elwyn Martin
Geography

Virginia Maxey
Physical Education

Reuben Mehling
Public Relations

Calvin Mercer
Business Administration

Flora Marie Meredith
Education & Placement

James Mooney
Veteran Adviser

Jessie Moore
Health

Phillip Moore
Sergeant, ROTC

Dr. Douglas Nicholson
Physical Science

Dr. Herman O'Dell
Biology

Dr. Ruben Parson
Geography

Dr. Lloyd Pierce
Economics

Linton Pittard
Sergeant, ROTC

Julia Pitts
Library

Helen Rankin
Business Administration

Dr. W. R. Rigell
Bible

Loyd Roberts
Physical Education

W. F. Rogers
History

Herman Rowan
Art

Faculty

Emmett Sawyer
Sociology
Mary Florence Self
Music
Virginia Shipley
Regional Library
Hal Smith
Library

Glenn Spanabel
Business Administration

Richard Stevenson
Biology

Dr. D. G. Stout
Sociology

James Sutton
History

O. R. Sutton
Business Administration

Dr. Crystal Theodore
Fine Arts

Dr. Benjamin Tinnell
Industrial Arts

L. D. Wallis
Industrial Arts

Ruth Watts
Music

Ivan Ward
Sergeant, ROTC

T. C. Whitehead
Physical Science

Dr. Frank Williams
History

Dr. Chase Winfrey
Speech

Star Wood
Physical Education

Larhylia Wood
English

Welchie Woods
Sergeant, ROTC

Malone Young
Geography

Katherine Zimmer
Music

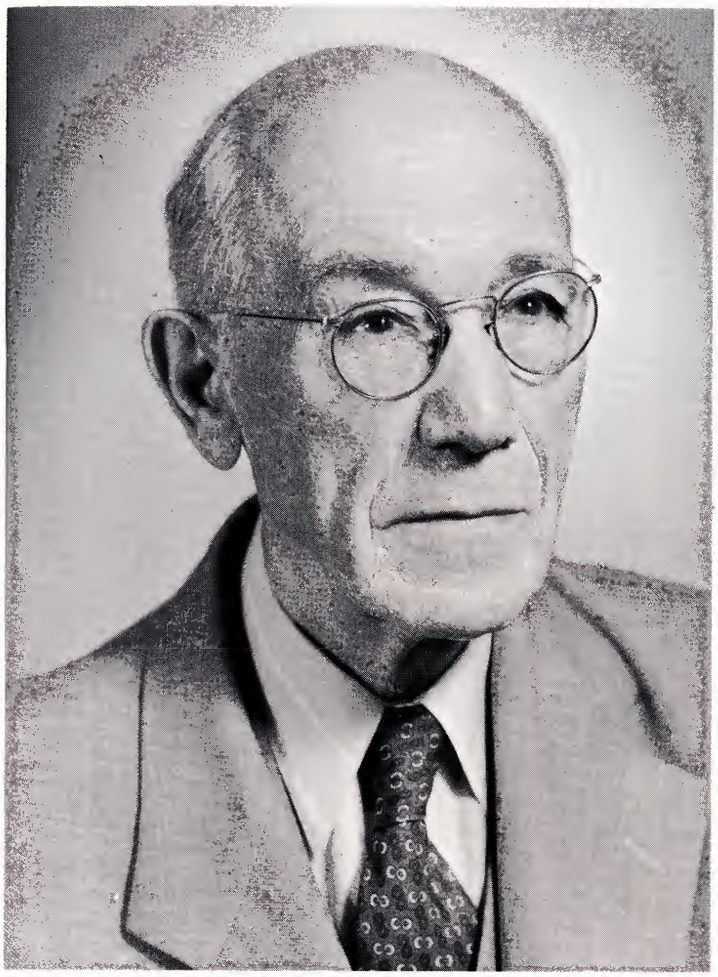

We honor the memory of Mr. Rose

Professor Stanley H. Rose, Professor of International Trade and a noted international figure, died August 31, 1954. Professor Rose came to East Tennessee State College in 1952. His entire life had been spent in the field of exports and imports, and his rich experiences served him well in the teaching field. Perhaps our campus has never had a more cosmopolitan educator on its faculty, and, singularly enough, this influence was shared with many outside of the classroom. Professor Rose definitely brought an international spirit to our campus, which will long be remembered by those who were fortunate enough to know him. The faculty and student body recognize our great loss in Professor Rose's passing.

Staff

Theresa Alley
Registrar's Office
Ray Abner
Graduate Asst., Registrar's Office
R. J. Barnette
Campus Policeman
Harry Belk
Graduate Asst., Physical Science

Lucylle Campbell
Registrar's Office

Louise Carmack
Nurse

Jean Copeland
Asst. Bursar

Myrtle Dulaney
Telephone Operator

Irene Fox
President's Office

Dr. Byron Frizzell
Physician

Dorothy Harbin
Business Office

Ella Henley
Placement Office

Mrs. Bert Hodges
Manager of Grill

Lura Hunter
Wesleyan Director

Georgia Jared
Asst. Hostess, Carter Hall

Ruth Jennings
Hostess, Cooper Hall

Herbert King
Bookstore Manager

Alta Ledford
Business Office

Juanita Mitchell
Hostess, Carter Hall

Hal Morrison
Graduate Asst., Physical Education

Thelma Paradis
Dean's Office

Pauline Rowe
Registrar's Office

Louise Swartz
Business Office

Nelle Womack
Hostess, Stone Hall

Staff

Evelyn Francis
1st Grade

Ralph W. Clarke
Principal

Virginia Lee
Librarian

Elinor McCune
2nd Grade

Isabel Martin
5th Grade

Patsy Pickle
Secretary

Eleanor Robertson
3rd Grade

Russell Shadoan
Industrial Arts

Dora Smith
Home Economics

Vella Mae Smith
Mathematics

Ada Strong
Languages

John Tallent
English

Phillip Thomas
Science

Alma Trivett
6th Grade

Dr. Mack P. Davis

SCHOOL TRAINING

CLASSES

GRADUATE COUNCIL—Left to right: Dr. Richard Stephenson, William Flinn Rogers, Emmett Sawyer, Dr. H. D. Dawson, Dr. P. Wade Alexander, L. D. Wallis, Dr. Burgin Dossett, Mack P. Davis, William M. Beasley, Dr. Ruben Parson, T. C. Carson, Dr. R. H. Eliassen, Ella V. Ross, Dr. George Dove.

Graduate Division

SENIOR OFFICERS

Left to right:
Don McElroy, President
Charles Sams, Vice President
Phyllis Bowman, Secretary
Doris Weary, Treasurer
Elizabeth Wilds, Reporter

SENIOR

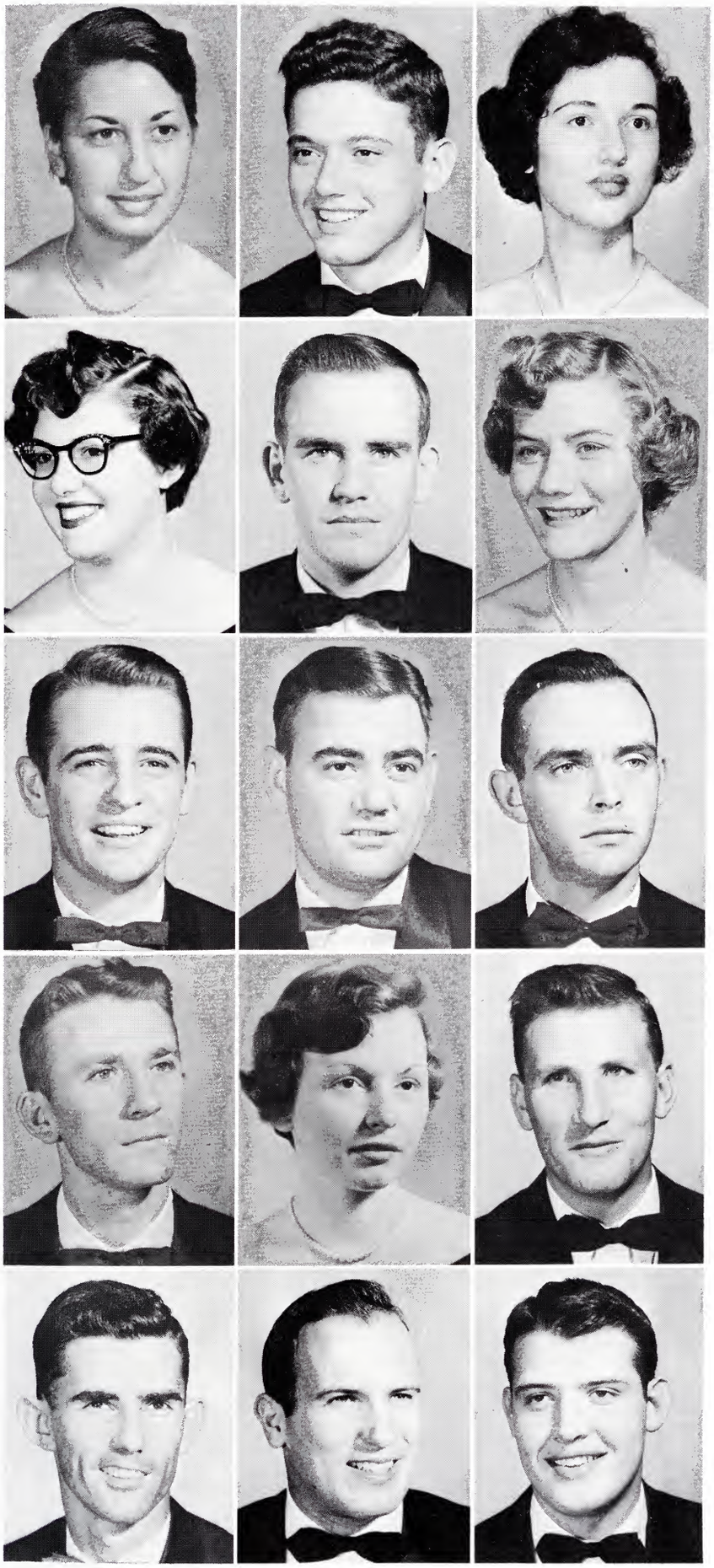

Judy Aldeen
Elementary Education — Kingsport

Dennis H. Adkin
Biology — Erwin

Phyllis Alexander
English — Johnson City

Barbara Faye Allen
English — Kingsport

John Dewey Ammons
Health and Physical Education — Knoxville

Jean Anderson
Home Economics — Russelville

Robert Armistead
History — Bristol

Dale T. Armstrong
Business — Chuckey

Joseph W. Ashley
Bristol

Carl Sullins Bacon
Business — Kingsport

Gladys Faye Ballance
Elementary Education — White Pine

Billy Bruce Banks
Industrial Arts — Milligan

Fredrick Barger, Jr.
Business — Kingsport

Jack McFadden Barker
Business — Bristol

Frank M. Barnett
Sociology — Johnson City

CLASS

Sally Ann Barron
Social Science — Kingsport

William Clay Bart
Biology — Chilhowie, Va.

Mary Ruth Baskette
Elementary Education — Greeneville

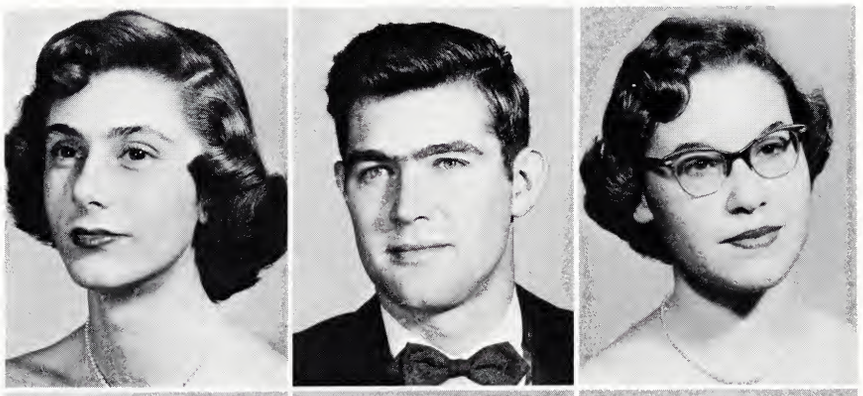

Mary E. Bauer
Business — Kingsport

Nancy Evelyn Baugh
Home Economics — Maryville

Walter Beasley, III
Science — Johnson City

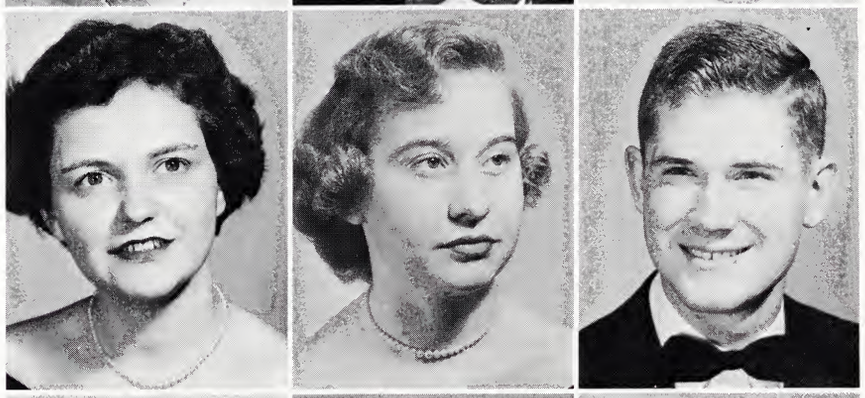

Oscar Wilburn Beck
Business — Whitesburg

George Bellamy
Business — Church Hill

Mike E. Bergendahl
Physical Education — Erwin

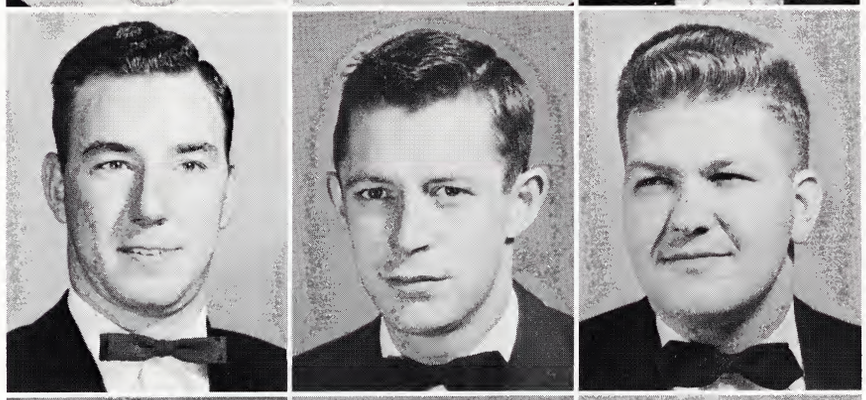

Barbara Joan Berry
Biology — Bristol, Va.

James David Blankenbecker
Social Studies — Bristol, Va.

Ottis Farrell Blankenship
Business Administration — Johnson City

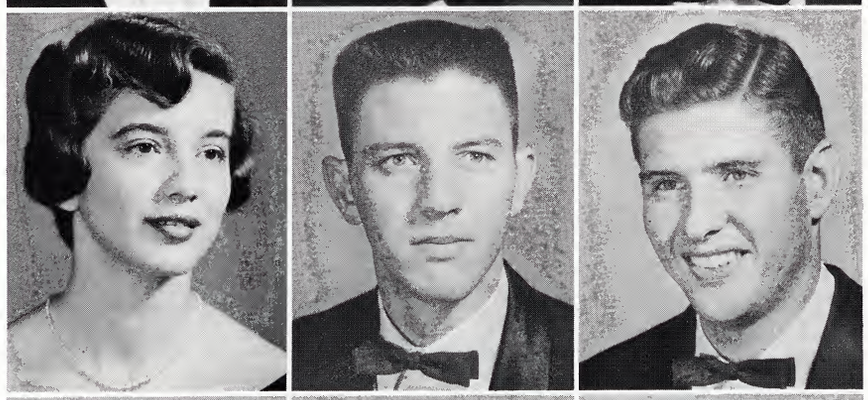

Charles B. Blevins
Business — Elizabethton

Willie Beryle Blizzard
English — Morristown

Jack K. Boone
Industrial Arts — Erwin

SENIOR

Gladys C. Booth
English — Jonesboro

Phyllis H. Bowman
Health and Physical Education — Bowmantown

Carolyn F. Bowyer
Education — Kingsport

Elizabeth H. Bradshaw
Geography — Johnson City

Jane L. Branham
Business — Kingsport

Marilyn Ann Brooks
Business — Morristown

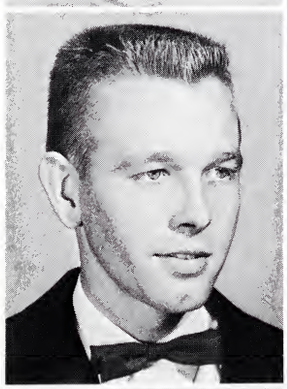
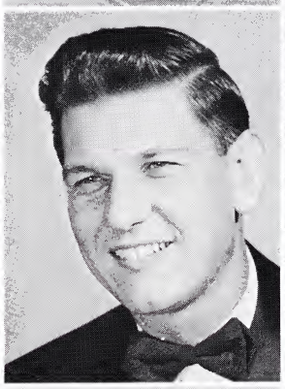
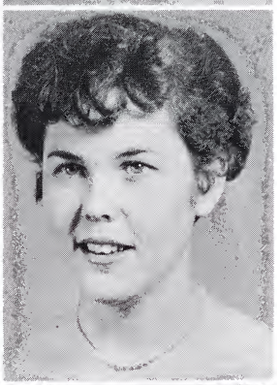

Daniel E. Brookshire
Business — Vonore

John Walter Browder
Business — Bristol

Elizabeth Ann Brown
Music — Johnson City

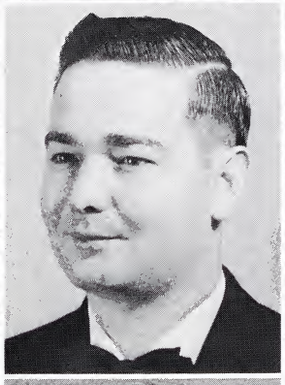
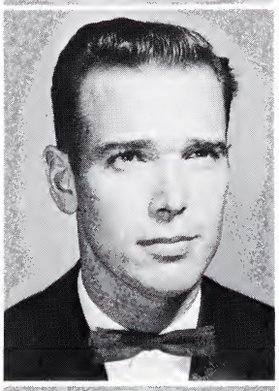

Wanda Marie Brown
Business — Limestone

Lester E. Brumanett
Geography — Johnson City

Jewell G. Bryson
Business — Cleveland

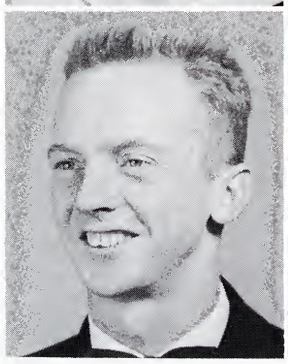

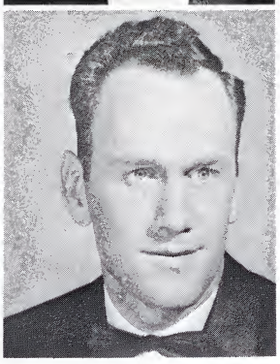

James Park Buchanan
Business — Erwin

Vida S. Bunting
Education — Morristown

Carmel E. Burke
Business — Onuna

CLASS

Joe Fred Burke
Business — Kingsport

Helen Genevieve Burns
Home Economics — Sevierville

Betty Jean Campbell
English — Johnson City

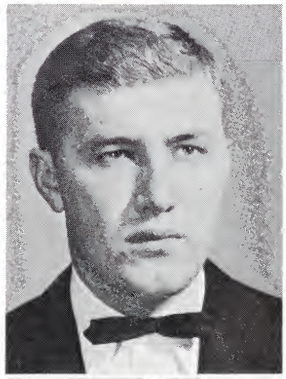

Ronald Edwin Carrier
Economics — Bluff City

Jessie Glenn Carroll
Geography — Rogersville

Dorothy Carter
English — Johnson City

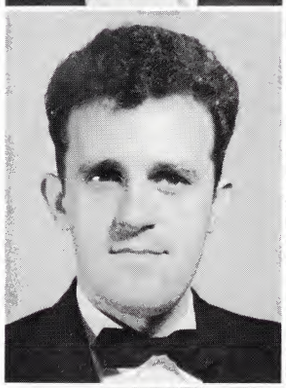
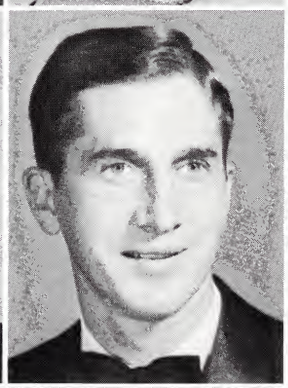

Betty Lou Cate
English — Sevierville

Jo Ann Caudill
Social Studies — Bluff City

Joseph M. Chapman
Business — Covington

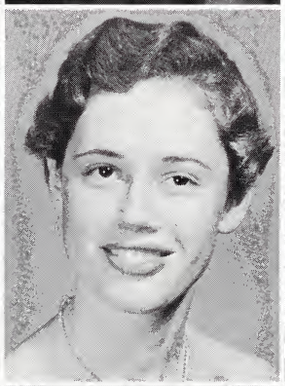
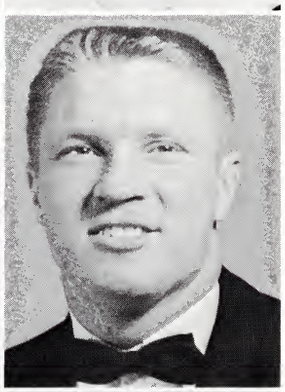

Denzil Chase
Chemistry — Kingsport

Vance A. Chase
Chemistry — Jonesboro

Robert Clinton Clear
Industrial Arts — Fall Branch

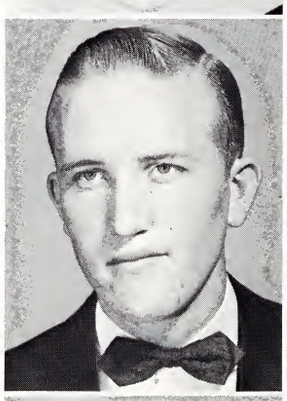
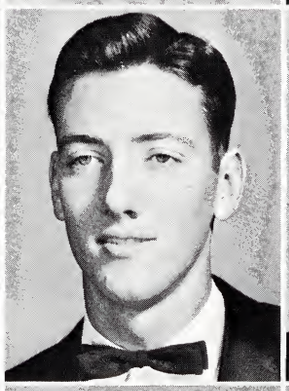

Helen Aileen Clemmer
Biology — Maryville

Betty Sue Cole
Education — Elizabethton

Marie Marcella Cole
Music — Jonesboro

SENIOR

Frank C. Collins
History — Clinchco, Va.

Joe C. Collins
Physical Education — Portland

Jimmy Cambron
History — Brownsville

Donald W. Cooper
Business — Blountville

Dorothy B. Couch
Physical Education — Jonesboro

Guy C. Courtney
Business — Pressmen's Home

Cora Whitson Cox
Health and Physical Education — Sioux, N. C.

Horace H. Cox
Physical Education — Bu Log, N. C.

Wilma Lee Cox
Business — Bluff City

Ida Dean Crain
Music — Erwin

Margery Lou Crawford
English — Maryville

Robert E. Crawford
Business — Kingsport

Sturn Carson Crawford
Chemistry — Jonesboro

Richard Darwin Creech
Economics and Sociology — Knoxville

Alan Brayton Cross
Business — Kingsport

CLASS

Ernest C. Cross
Business — Kingsport

Dan William Crowe
Social Studies — Elizabethton

Dan B. Cultron, Jr.
Business — Greeneville

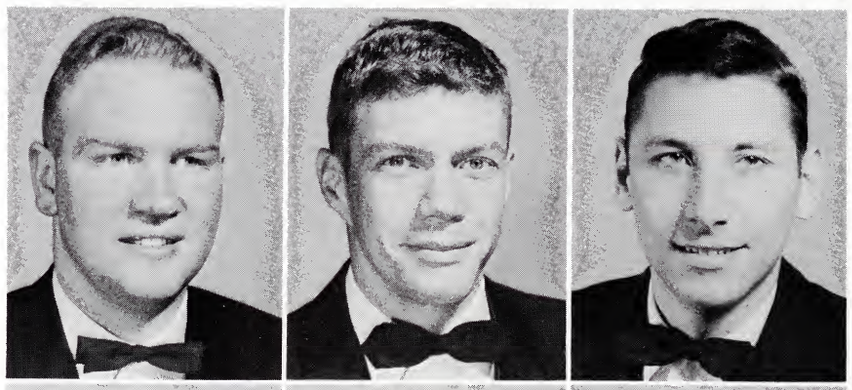

John H. Cundiff, Jr.
Industrial Arts — Johnson City

Carolyn Hale Curry
Home Economics — Dandridge

Frances Oma Dake
Business — Niota

William S. Daniel
Business — Johnson City

Jesse Austin Darnes
Business — Tellico Plains

Joe C. Davis
Health and Physical Education — Rogersville

Joe Dean Davis
Industrial Arts — Pressmen's Home

John Hillard Davis
Chemistry — Kingsport

Aaron G. Dawson
Industrial Arts — Johnson City

Garnett Rector Day
Music — Johnson City

Mary Violet Dearstone
Speech and Drama — Greeneville

Niles L. Dickerson
Industrial Arts — Jonesboro

SENIOR

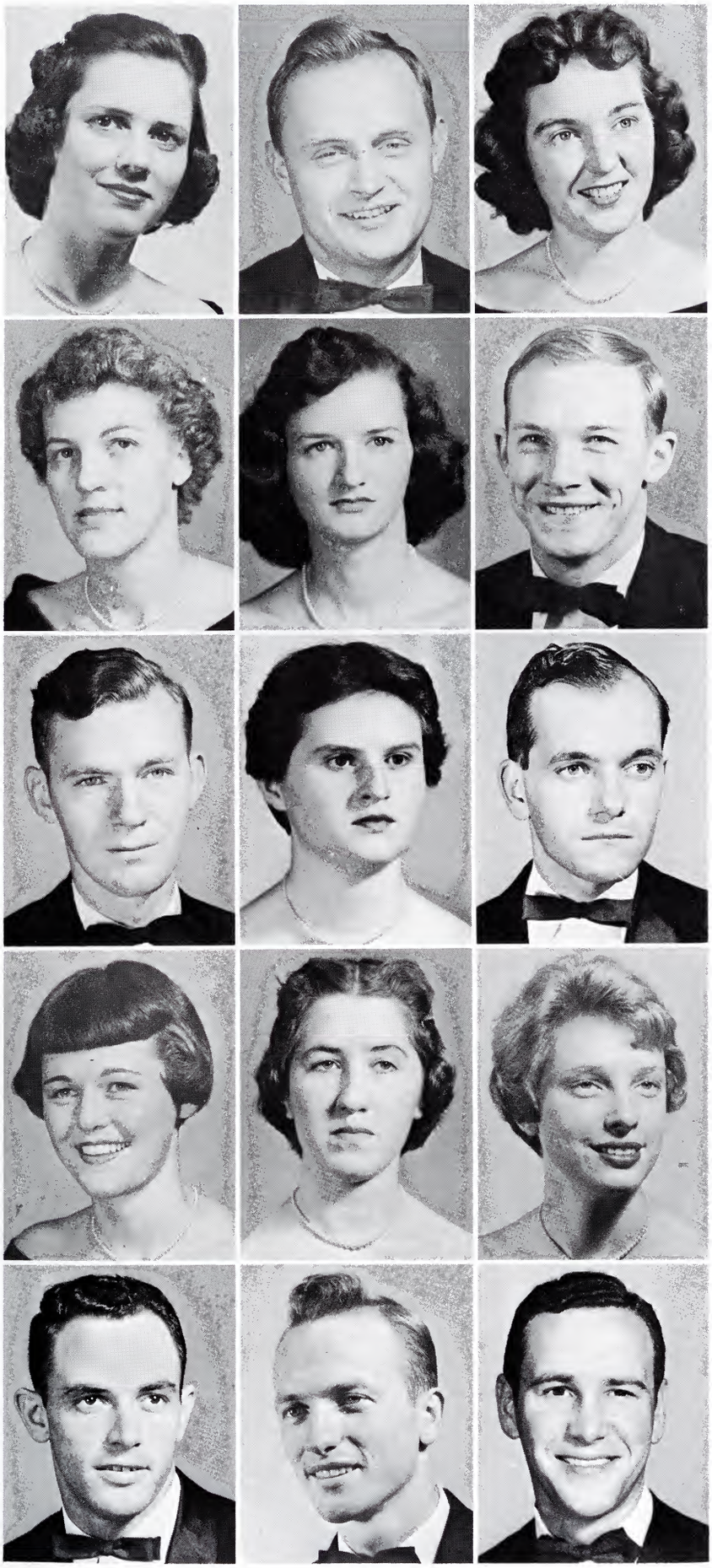

Marian W. Dinwiddie
Education — Chuckey

M. B. Dunsmore
Sociology — Knoxville

Millie Marie Eads
Health and Physical Education — Oak Ridge

Nova Elliott
Biology — Bristol

Phyllis Elliott
Biology — Bristol

James Alvin Emory
History — Elizabethton

Robert E. English
English — Flag Pond

Gwendolyn Love Evans
Business — Kingsport

Hollis Wayne Evans
Music — Kingsport

Joan Cody Farmer
Education — Johnson City

Shirley A. Ferguson
Spanish — Erwin

Betty L. Fortune
Education — Knoxville

Edward Foster
Physical Education — Sunbright

Eugene D. Franklin
Business — Bristol

Jack Randall Frazier
Industrial Arts — Madisonville

CLASS

Margaret Una Frazier
Business — Church Hill

Ralph Minton Freeman
Health and Physical Education — Elizabethton

Robert Frost
Business — Jonesboro

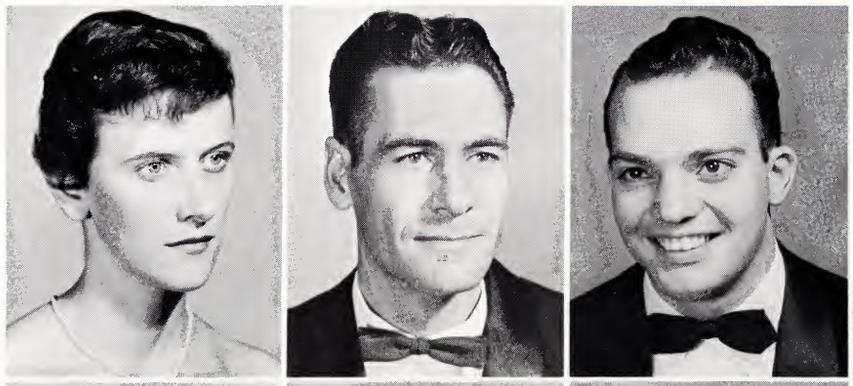

H. Sue Garland
Chemistry — Telford

Johnnie Helen Garren
English — Benton

James Lewis Garrison
Music — Elizabethton

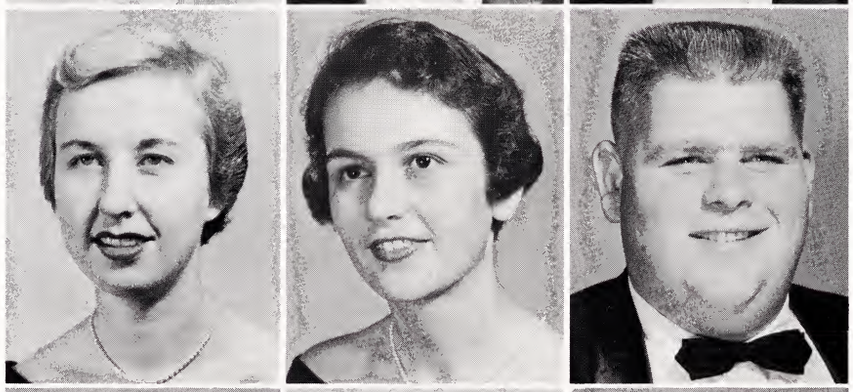

Janie Evelyn Gentry
Education — Erwin

Raymond M. Geisler, Jr.
Industrial Arts — Telford

Gerald Lynn Gilbert
Pre-Dental — Church Hill

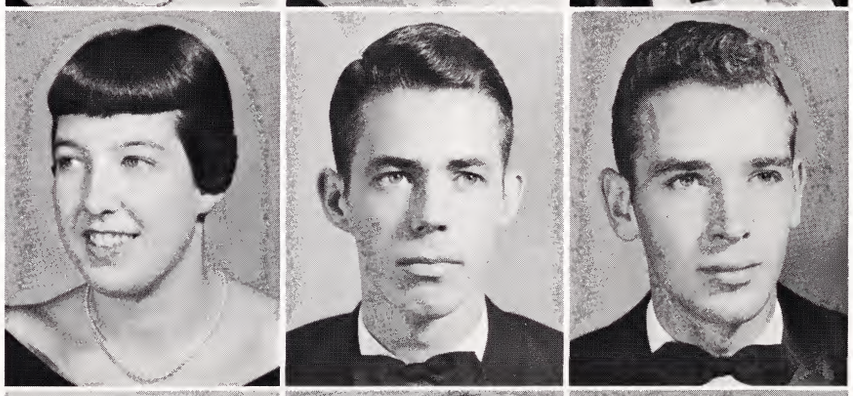

Mary F. Gillespie
Home Economics — Parrotsville

Phyllis Ann Gilliam
Business — Gate City, Va.

Brumley T. Greene
Business — Elizabethton

Pasty Ruth Greer
Health and Physical Education — Kingsport

Ruth Grindstaff
English — Elizabethton

Glenn A. Hammond
Chemistry — Kingsport

SENIOR

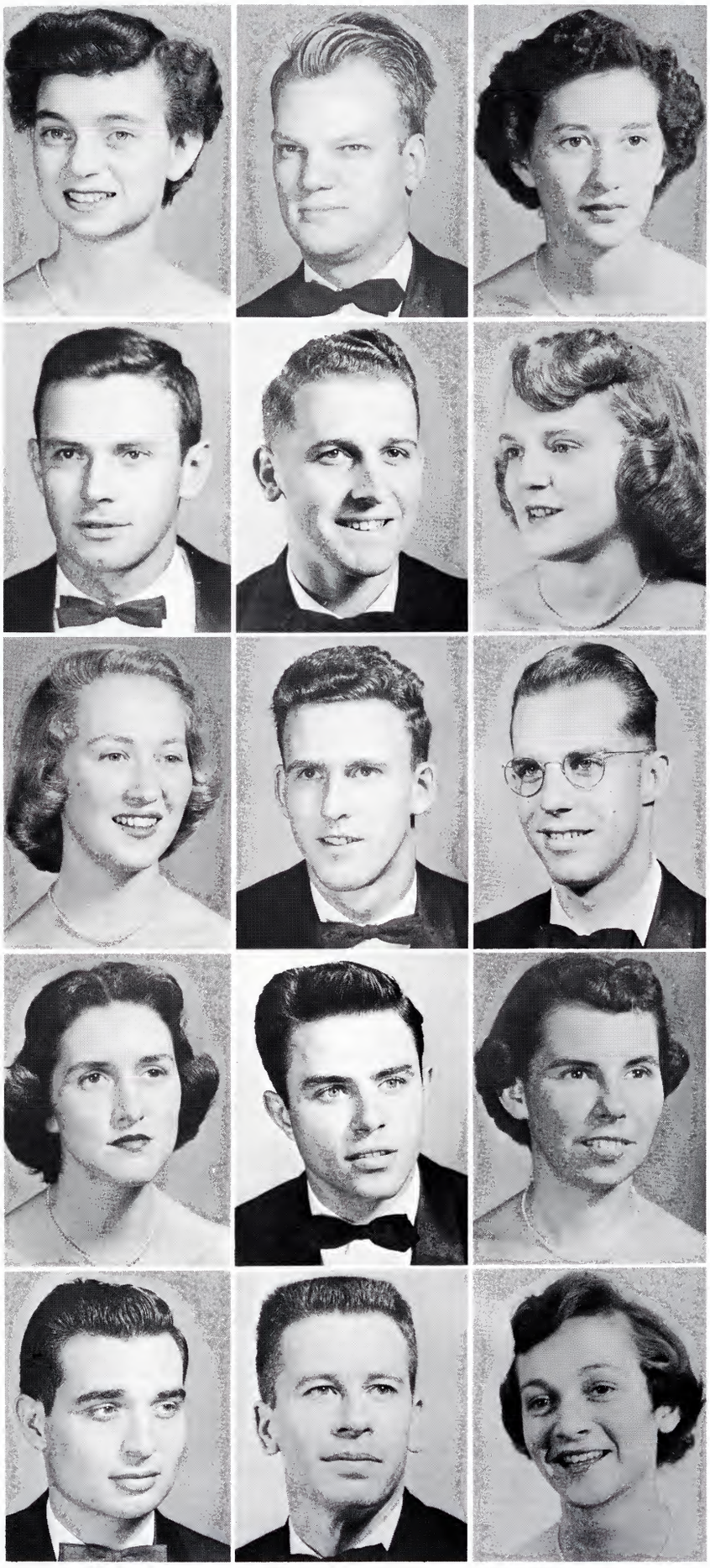

Pasty Ann Hamrick
Music — Bristol, Va.

Frank DeVault Hannah
Pre-Medical — Johnson City

Dora Lynn Hardin
Chemistry — Elizabethton

Doyle V. Haren
Chemistry — Jonesboro

Fred Charles Haren
Health and Physical Education — Fall Branch

Mary Jack Hargis
Health and Physical Education — Lebanon, Va.

Dorothy Harris
Business — Erwin

Kyle Edward Hart
Industrial Arts — Watauga

Clark Galen Hartford
Chemistry — Elmhust, Ill.

Charlotte R. Hartley
Business — Mountain City

Thomas L. Harvey
Business — Charleston, S. C.

Billie Jean Hatmaker
Business — Caryville

John S. Head, Jr.
Business — Erwin

Harry Carl Hendix
Business — Piney Flats

Lucille J. Herny
Business — Kingsport

CLASS

Correne Ann Herrin
English — Kingsport

Martha C. Hicks
Home Economics — Buff City

Phyllis Smalling Holloway
English — Piney Flats

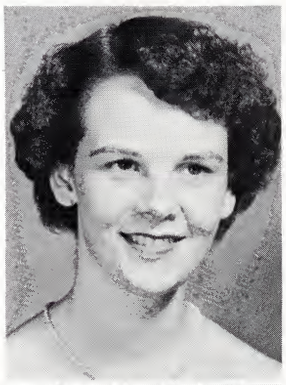

Donald B. Howell
Business — Asheville, N. C.

Helen Louise Howell
Education — Elizabethton

Shirley Jean Hughes
Music — Piney Flats

Jo Ann Hughes
Health and Physical Education — Elizabethton

Billy Harold Hyder
Health and Physical Education — Elizabethton

Frank B. Hyder
Business — Erwin

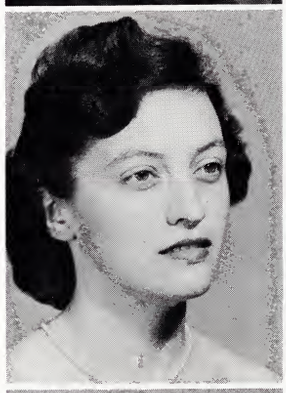
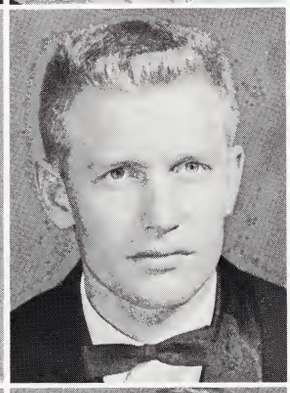

Lonnie Tyler Hyder
Industrial Arts — Elizabethton

June Evelyn Hyder
Education — Elizabethton

James H. Ingoldsby
Business — Elizabethton

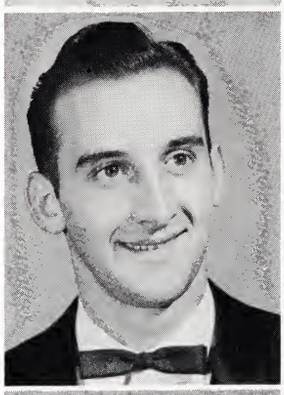

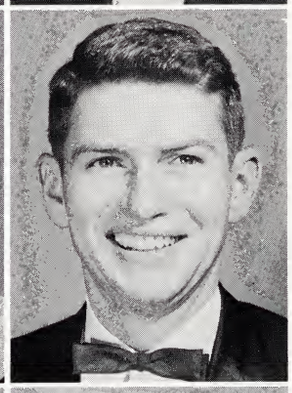

Florine Ivens
Business — Evensville

Ray L. Jackson
Chemistry — Etowah

Anna Reece Johnson
Home Economics — Chucky

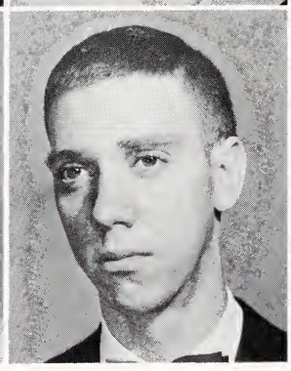

SENIOR

Charles E. Johnston
Education — Greeneville

Jimmy M. Jones
Chemistry — Elizabethton

Joyce Evelyn Jones
Home Economics — Bristol

William J. Jones, Jr.
Business — Greeneville

Mary M. Jordon
Business — Blountville

Mary Helen Kilday
Business — Greeneville

Lois Dean Kimsey
Education — Cleveland

Vada Frances King
Education — Greeneville

Harold E. Kyker
Industrial Arts — Johnson City

Jimmy Joe Lane
Economics and Sociology — Johnson City

Patricia June Lanning
Education — Knoxville

Harold Lynn Latham
Business — Sweetwater

Beverly G. Lawson
Education — Johnson City

Barbara Lewis
Nursing — Johnson City

Rebecca A. Longmire
Health and Physical Education — Andersonville

CLASS

Patricia Lou Lowe
Education — Johnson City

Jack Edwin Matthews
Health and Physical Education — Nashville

Beberly Jean Mays
Business — Rogersville

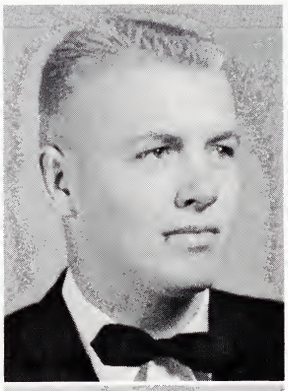

Mary Phyllis McCall
Education — Maryville

David M. McClellan
English — Bristol

Arnold A. McCurry
Art — Erwin

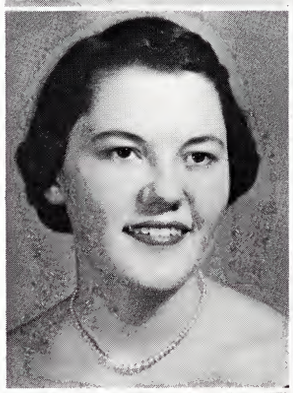
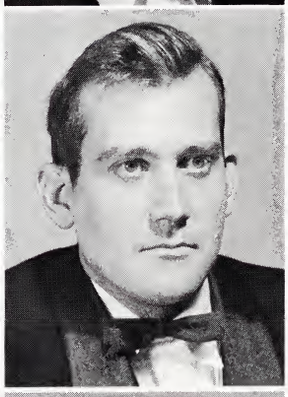
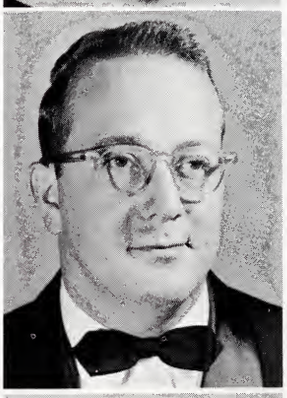

Donald Dean McElroy
Health and Physical Education — Etowah

Alva B. McGhee
Education — Johnson City

Ruby McNeely
Education — Loudon

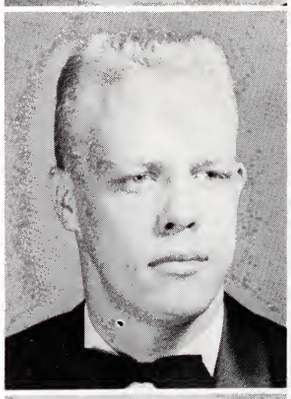

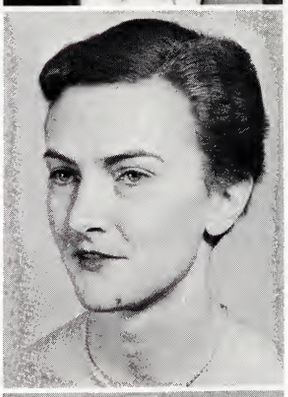

E. Louise Netcalf
Education — Mars Hill, N. C.

Mary Jane Miles
Music — Appalachia, Va.

Pauline Milhorne
Education — Thorn Hill

Clyde Webb Miller
Industrial Arts — Bluff City

Harry Gump Miller
Business — Clinton

Winfred Lowell Miller
Health and Physical Education — Shady Valley

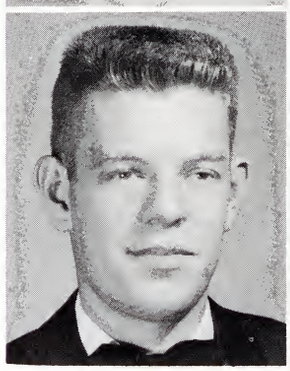
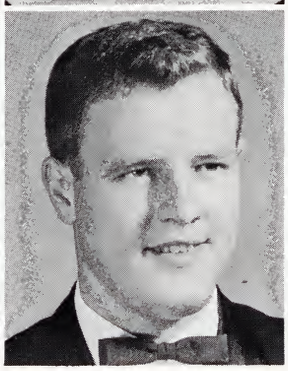
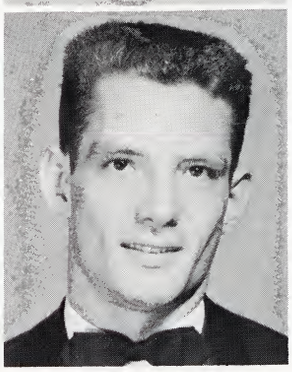

SENIOR

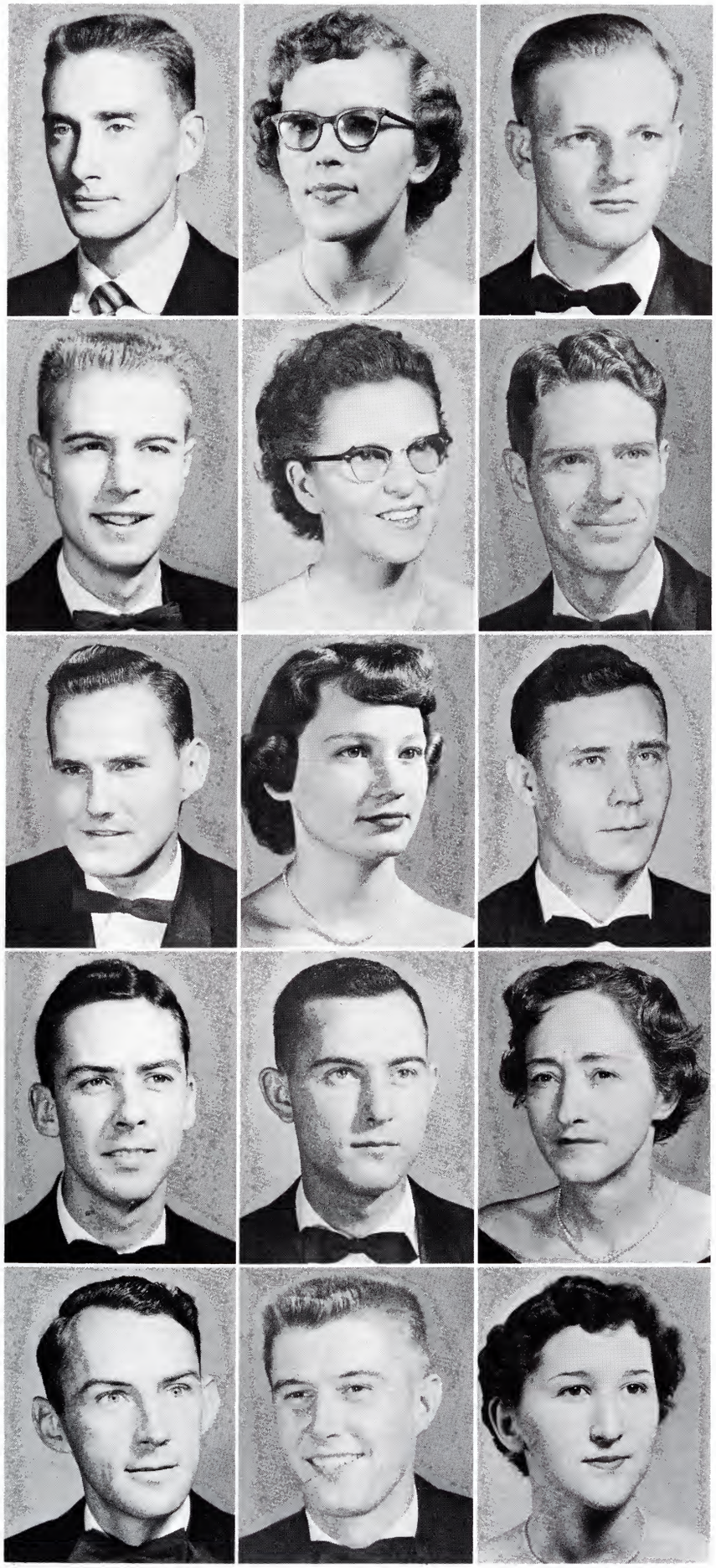

Robert E. Mitchell
History — Rockwood

Shirley Ann Modron
Mountain City

Joseph Albert Moore
Business — Lerrum, Va.

Merrill H. Moore
Social Studies — Johnson City

Ada H. Morefield
Music — Erwin

Rawls Beard Morgan
Sociology — Miami, Fla.

Marion E. Morris
Business — Elizabethton

Elizabeth Ann Mottern
Business — Piney Flats

Howard Motychak
Chemistry — Elizabethton

Jackie P. Mullins
Health and Physical Education — Fall Branch

Fred Andrew Murrary
Business — Elizabethton

Mary E. Murray
Education — Johnson City

John L. Myers, Jr.
Economics — Maynardville

Bill Joe Nave
English — Johnson City

Lorraine V. Noel
English — Kingsport

CLASS

Ruby Neil Nolan — Sevierville

Betty Jo Norton
Business — Decatur

Dorothy Jane O'Dell
Biology — Johnson City

Ted Allen Ottinger
History — Johnson City

Floyd Patrick
Industrial Arts — Jonesboro

Shirley Jean Patton
Home Economics — Telford

Harold Lee Poe
Business — Kingsport

Terrell J. Ponder
Education — Morristown

Edna R. Poplin
Business — Bristol

Mary Gene Prater
Home Economics — Bristol

Charles Frank Pratt — Johnson City

Alex Presnell
Business — New Tazewell, Va.

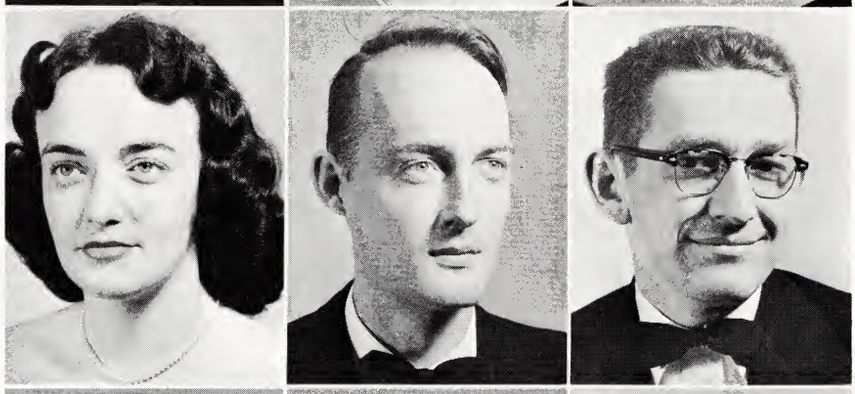

C. Bennett Prince
Nursing — Johnson City

Carl Kay Quillin
Business — Gate City

Thomas Grogan Ramey
Business — Gate City, Va.

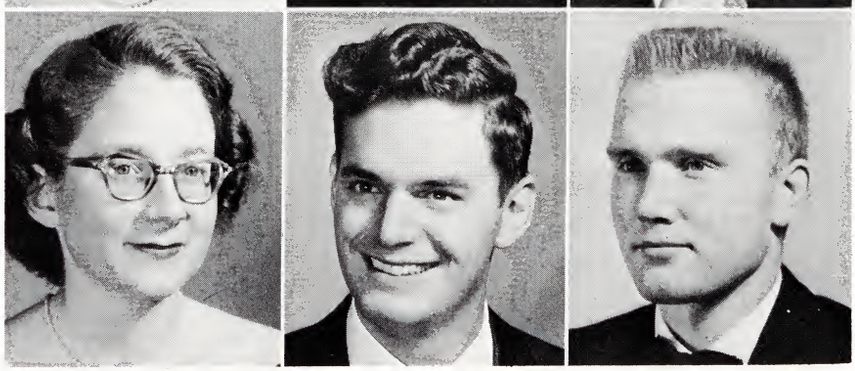

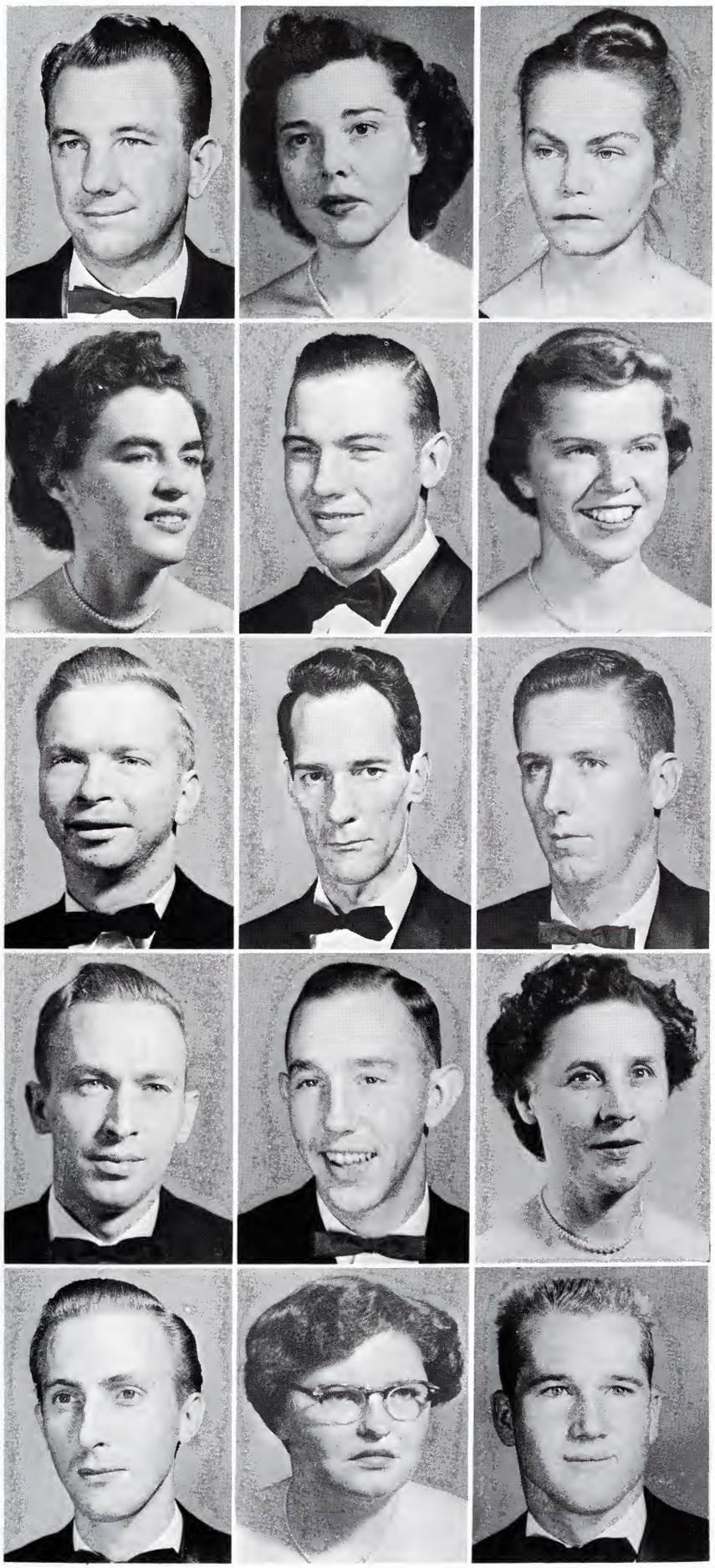

SENIOR

Paul Henry Reed
Social Studies — Sneedville

Wanda Nan Reed
Sociology and Economics — Alcoa

Peggy Frances Reeves
Chemistry — Erwin

Lucy Helen Repass
Home Economics — Johnson City

Roy Lee Reynolds
Social Studies — Greeneville

Carroll Ann Rice
Education — Johnson City

Ed Ritter
Kingsport

Michael Roach
Social Studies — Elizabethton

Frank T. Rogers, Jr.
Knoxville

William Joseph Rose
History — Erwin

Robert M. Ross
Business — Johnson City

Stella Louise Rowland
Social Studies — Fordtown

Charles C. Royston
Business — Erwin

Alloah Carol Runyan
Home Economics — Kingsport

Gyles D. Russell
Health and Physical Education — Kingsport

CLASS

Oma Faye Russell
Education — Ten Mile

Charles C. Sams
Industrial Arts — Erwin

Peggy Lou Sams
Health and Physical Education — Erwin

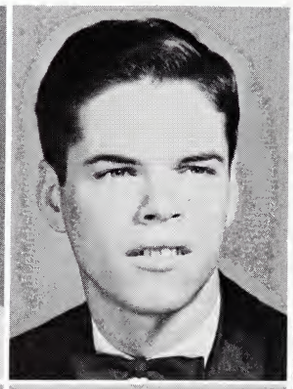

Yarnel Saulsbury
Health and Physical Education — Greeneville

Raymond Arthur Schwab, Jr.
Biology — Johnson City

John Robert Shanks
Industrial Arts — Afton

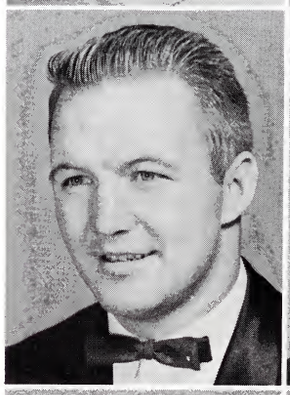
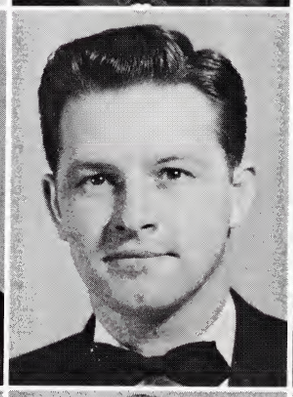
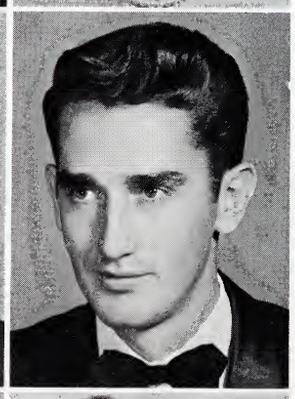

Betty Jean Shell
Education — Roan Mountain

Robert G. Shepard
Industrial Arts — Johnson City

Mary Silvers
English — Flag Pond

Carol Simmons
English — Jonesboro

Adair Sizemore
Social Studies — Johnson City

Dottie J. Smalling
Health and Physical Education — Bristol

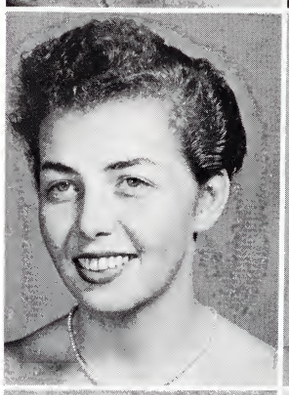

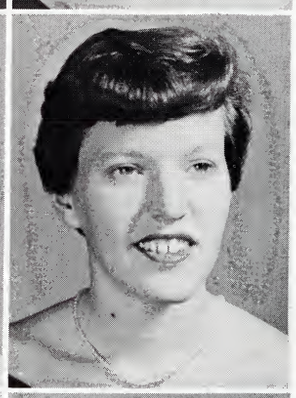

Sylvia Janette Smalling
Music — Piney Flats

Betty Sue Smith
Business — Jacksboro

Bobby Linton Smith
Business — Newport

SENIOR

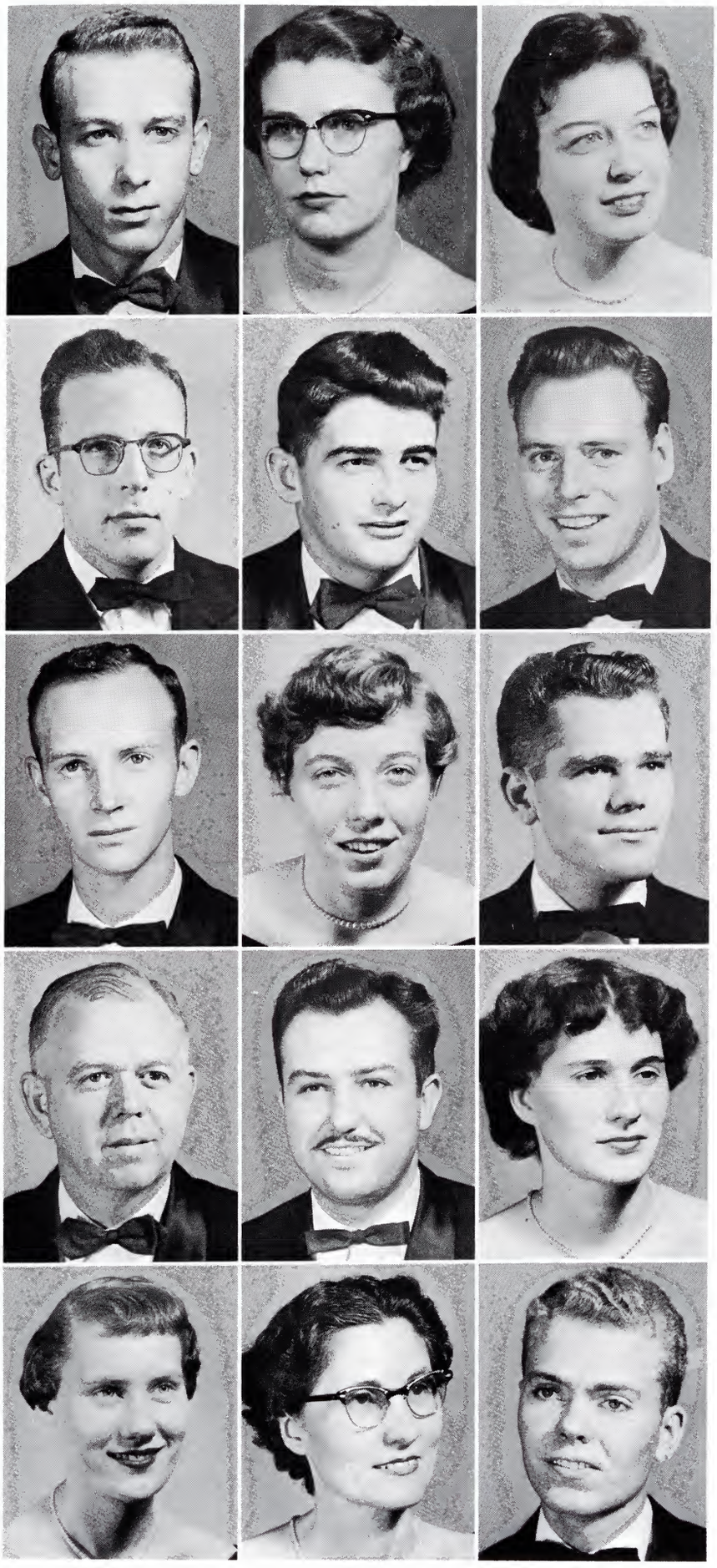

Walter F. Smith
Business — Jellico

Mary Evelyn Snodderly
Education — Luttrell

Burnadine Story
Johnson City

Glenn Allen Stroup
Speech — Johnson City

Billy Harold Stout
Health and Physical Education — Elizabethton

Mark A. Sunstorm, Jr.
Social Studies — Knoxville

Lance Sutherland
Music — Clintwood, Va.

Malba Elizabeth Tate
Social Studies — Bluff City

Burchell R. Taylor, Jr.
Education — Elizabethton

Todd Y. Tillman
Business — Johnson City

Jack Tolley
Business — Hampton

Virginia A. Treadway
Education — Elizabethton

Wanda Bell Trent
Business — Rogersville

Sue F. Tucker
Education — Butler

Charles Ernest Tupper
Science — Clinton

CLASS

Sherrill Underwood
Social Studies — Johnson City

Ray Van Huss
Biology — Elizabethton

Dorothy L. Waddell
Education — Greeneville

Carl C. Waldron, Jr.
History — Bristol

Walter Joe Wall
Industrial Arts — Bristol

George B. Walker
Business — Johnson City

Betty Jo Walters
Art — Johnson City

Donald John Ward
Business — Kingsport

Philip M. Watkins
Biology — Johnson City

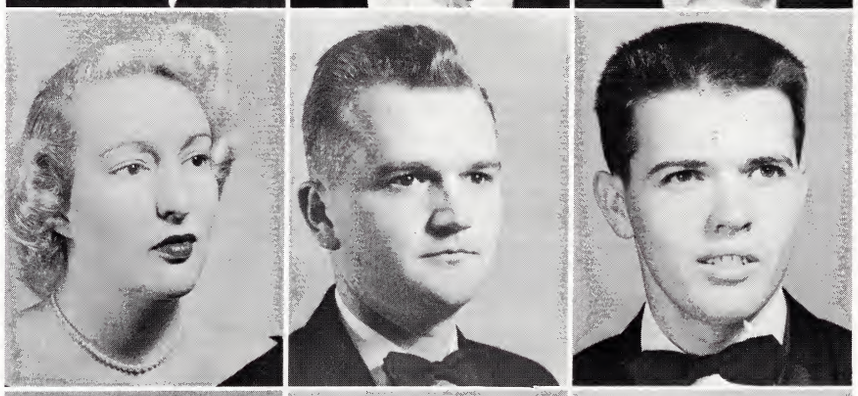

Thomas F. Watson
Chemistry — Elizabethton

Jack C. Waycaster
Health and Physical Education — Hampton

Doris Jean Weary
Economics and Sociology — Chatham, N. J.

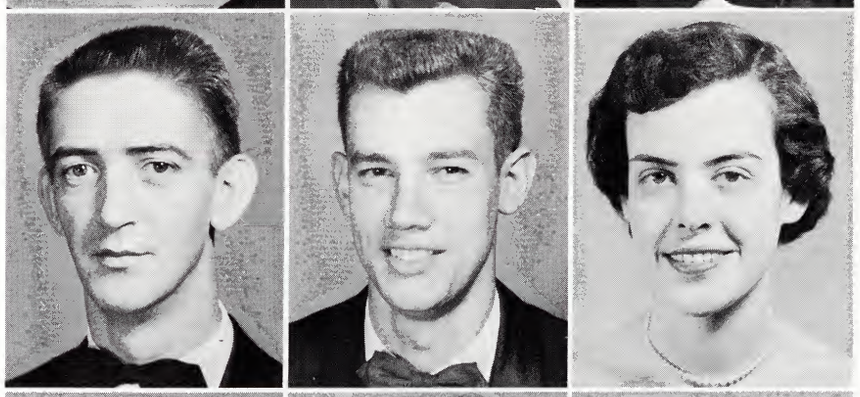

Hansfore R. Welch
History — Elizabethton

Katherine L. White
English — Johnson City

Arvin Gross White, Jr.
Business — Bristol

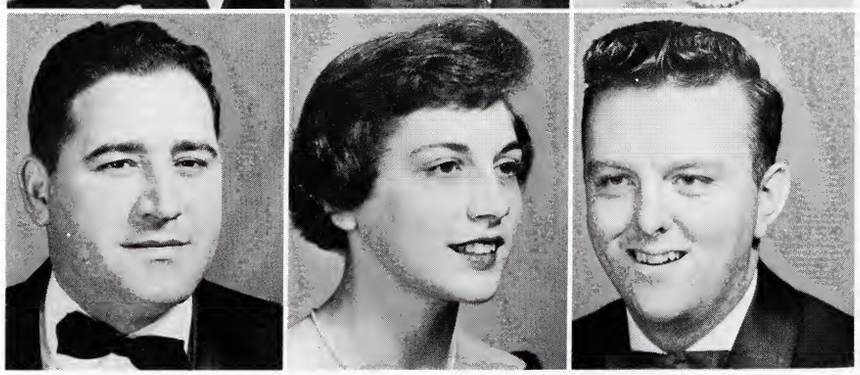

SENIOR

Roger Carl White
Business — Jonesboro

William A. White
Business — Whitesburg

William A. Whitaker
Biology — Bristol

Kenneth Whitehead
English — Hampton

Elizabeth Ann Wilds
Business — Del Rio

Kathleen Ellen Wiley
Business — Johnson City

Paul E. Williams
Chemistry — Newport

Ray Allen Wilhoit
Industrial Arts — Bluff City

Ambus Wilson
Science — Johnson City

Hazel Wilson
English — Erwin

Richard Clifford Wilson
Health and Physical Education — Athens

Carl Manrice Wittamore
Social Studies — Kingsport

Bobbie Gwyn Wooten
Biology — Elizabethton

JUNIOR OFFICERS

Left to right:
Wade C. Miller, President
William R. Campbell, Vice President
LaVerne Campbell, Secretary-Treasurer
Ralph Blizzard, Reporter

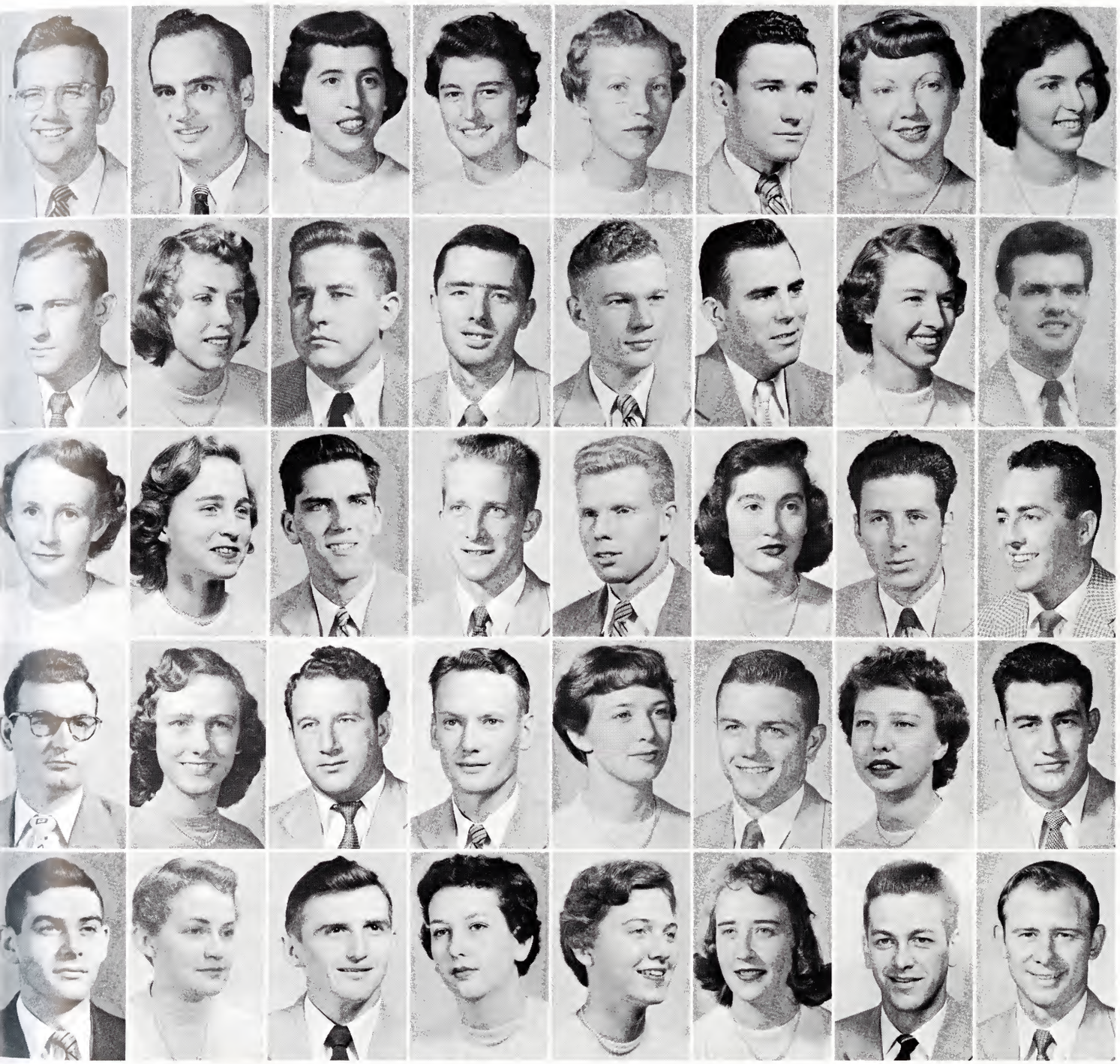

First row: Arnold Lee Addington, Robert Allison, Alice Atkins, Anna Laura Austin, Mildred Bains, Phil Bales, Margaret Bare, Alys Barr. **Second row:** Tommy Barry, Bobbie Baxter, Gerald Begley, Wayman Begley, Ben Belcher, Albert M. Berry, Tonita Blankenship, Ralph Blizzard. **Third row:** Geneva Bowser, Priscilla Bradford, Robert R. Broome, Lowell D. Brown, Alvin K. Broyles, Carolyn Buchannan, Douglas Buchannan, Robert O. Burleson. **Fourth row:** Charles W. Burling, Norma Lee Campbell, Gene Campbell, Joe H. Campbell, La Verne Campbell, William R. Campbell, Elizabeth Carder, Wilford Cardin. **Fifth row:** James C. Carmichael, Sue Carrington, Kenneth Carroway, Martha Carroll, Cristoba B. Carter, Mary Ruth Carter, James Edward Cassity, Carl W. Cates.

JUNIORS

First row: Mary Lou Chandler, Joe H. Clark, Ruth Evelyn Clark, Marian Clarke, Paul Clarkson, Savannah Clinton, Jan Conner, Nancy Culbertson. **Second row:** Gene Crosby, Shirley Cross, Durwood S. Curling, Larry Curtis, Harry Curtis, Curtis R. Davis, Sam Davis, Donald Dawson. **Third row:** Douglas Dade, Robert Doty, Edward Deel, Faye Dykes, Jerry Eaves, Dawn Edwards, Reggie Edwards, Weeks Dulaney Eggers. **Fourth row:** John S. Elledge, Virginia Elliott, Kay Ellis, Vivian Ellis, Ralph W. Emerson, Mary Annette Faust, Robert Garrett, Wanda Funkhouser. **Firth row:** Eddie Fritts, Glenna Freeman, Bill Frazier, Bill R. Fox, Finley Foster, Ellia Farmer, Frank William Ford, Jr., Don A. Flora.

JUNIORS

First row: Ronda E. Feathers, Marilyn Fillers, Charles Fletcher, Jimmie Gentry, James Gose, C. A. Graves, Jim Green, Thomas M. Grimes. **Second row:** Frances Grindstaff, Jean Guinn, Sue Marie Hampton, Kenneth Harbour, Willeta Lois Harmon, Beatrice Harmon, Margaret Bain Harris, Christine Hash. **Third row:** Thomas C. Hensley, Norman Hensley, Herschel Hickman, Reese Hicks, Dewey Hodge, Wanda Holtsclaw, Charlotte Hood, Ruth Horne. **Fourth row:** Janet Houston, Shirley Hubbard, Agnes Hughes, Betty Jo Hunt, Elizabeth Huntsman, Betty L. Jackson, Blen Jancarek, Claudyne Jaynes. **Fifth row:** Gary Johns, Edith Johnson, Guy Johnson, Ralph Johnson, Allen R. Kress, Donald Kogee, Joe King, Wesley King.

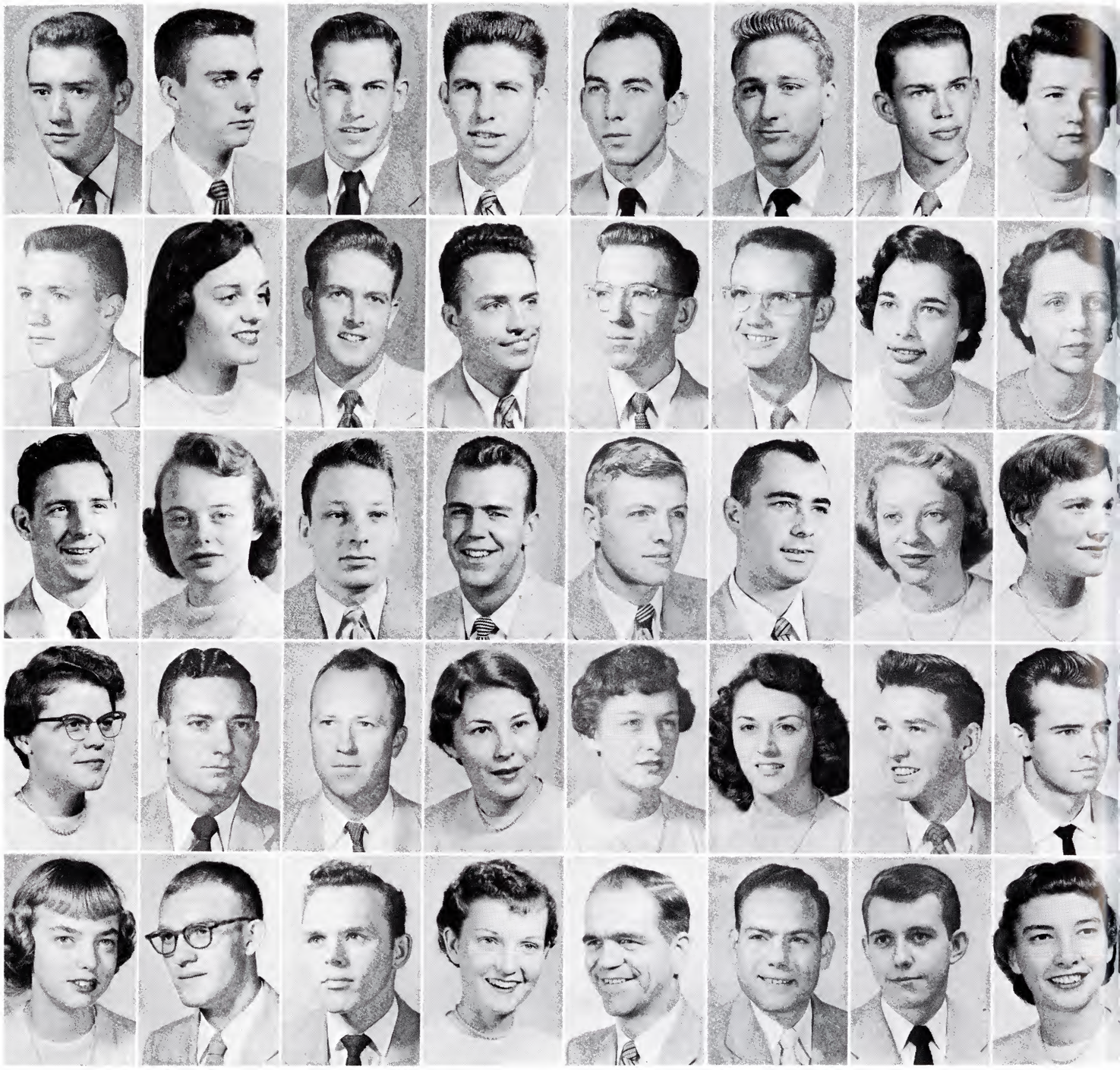

First row: James Kilgore, Donald P. Kaylor, Clarence Laughren, Kenneth Lawyer, Don A. Leonard, Jack E. Leonard, Eddie Leseur, Georgia Leslie. **Second row:** Billy Looney, Sylvia Lowry, Denis Lumsden, Charles Lund, Joe McCoy, Bob McCracken, Elizabeth McKay, Mary McKee. **Third row:** Robert McKee, Jo Ann Martin, Felty Masengill, Frank I. Mangum, Herman Mann, Richard D. Morefield, Paula Morris, Dolores Morgan. **Fourth row:** Betty Ann Mottern, Clarence E. Mumpower, Glenn Mueller, Trula McMahan, Sue Lackey, Virginia Odum, Harold Osborne, Robert Marion Paire, Jr. **Fifth row:** Sally Ann Passmore, Pat Patterson, Charles F. Peake, Carol Peters, James E. Pierce, James T. Pierce, David R. Piper, Becky Poteat.

JUNIORS

First row: Betty Pratt, Harold Price, Wahlatha Price, Kenneth C. Proffitt, Robert K. Rector, Dan Reese, J. B. Richards, Don D. Riley. **Second row:** Christine Ritchie, Lloyd L. Roberson, Edythe Robinson, Peggy Robinson, Charles R. Robertson, Helen J. Rowan, Betty Jo Sams, Ollie Jean Seal. **Third row:** Mae Marie Sease, Jimmy L. Seehorn, Frankie Lou Sharp, Jack Shell, Glenn T. Shrader, Jr., Phyllis Simerly, Lois Simmerman, Barbara Sizemore. **Fourth row:** Betty Lynn Skeen, Katherine Sliger, Edith M. Smalling, Betty Smith, Lonette Snodderly, Robert Stachel, Wayne D. Starnes, James L. Stout. **Fifth row:** June Street, Beauretta Taylor, James D. Treadway, David H. Tolbert, Ruth Kennedy Tiller, Charlene Thompson, Roger E. Thayer, Tresa Lynn Underwood.

First row: Ronald E. Valentine, Donald Van Cleve, Lloyd D. Vicars, Jr., Stephen H. Wallin, John Paul Watkins, Frances Wilds, Carolyn Wilkes, Sherman Williams. **Second row:** Dewey Wilson, Jr., Mary Anne Wolfe, W. H. Wright, Jane Young, Nelda Sue Young.

JUNIORS

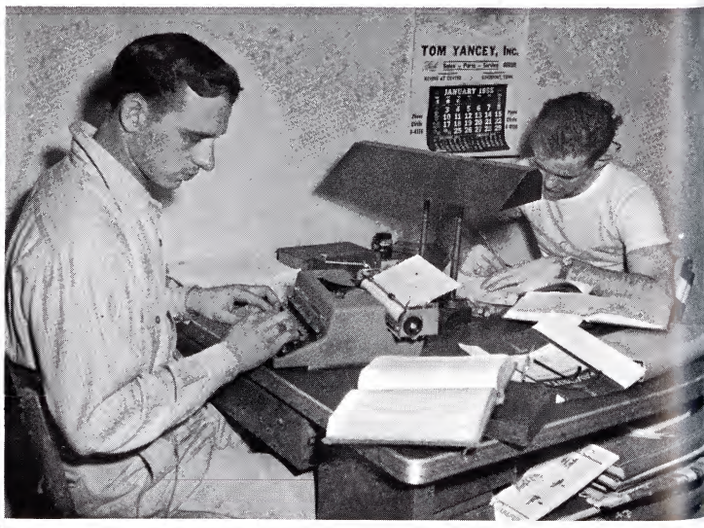

SOPHOMORE OFFICERS

Left to right:
Finley Davis, President
Claude Hoover, Vice-President
Ginger Sears, Secretary-Treasurer
Joe Eutsler, Reporter

First row: Patricia Abbott, James Adams, Freida Allen, Nancy Allen, Kelsie Arnold, Eleanor Atkins, Kyle R. Baker, Glenda Bain. **Second row:** Betty Balling, Adda Barton, Mary F. Baskette, Barbara A. Beasly, Oma Jean Benfield, James Berry, Joe Bettini, Jr., Arthur Jan De Beur. **Third row:** Rosalyn Bible, Eddie Biddix, Dean Blevins, William G. Blevins, Louise Boatright, John R. Boles, Sylvia Bolick, Phyllis Bolling. **Fourth row:** Patsy Booth, Robert Bouton, James J. Bowman, William H. Bowman, Jo Ann Boyd, Joseph Boyd, Velma Boyd, Ronald Lee Boyer. **Fifth row:** Billy G. Bradley, Glenn Bragg, Barbara Briggs, Betty J. Brooks, Frank Brown, Fred Brown, Hugh Brown, Willard Brown. **Sixth row:** Dorothy Jo Broyles, A. J. Bryson, Ernest Buchanan, Henry L. Bullock, Elezabeth Bunn, David Butcher, Sidney Campbell, William P. Campbell, Jr.

SOPHOMORES

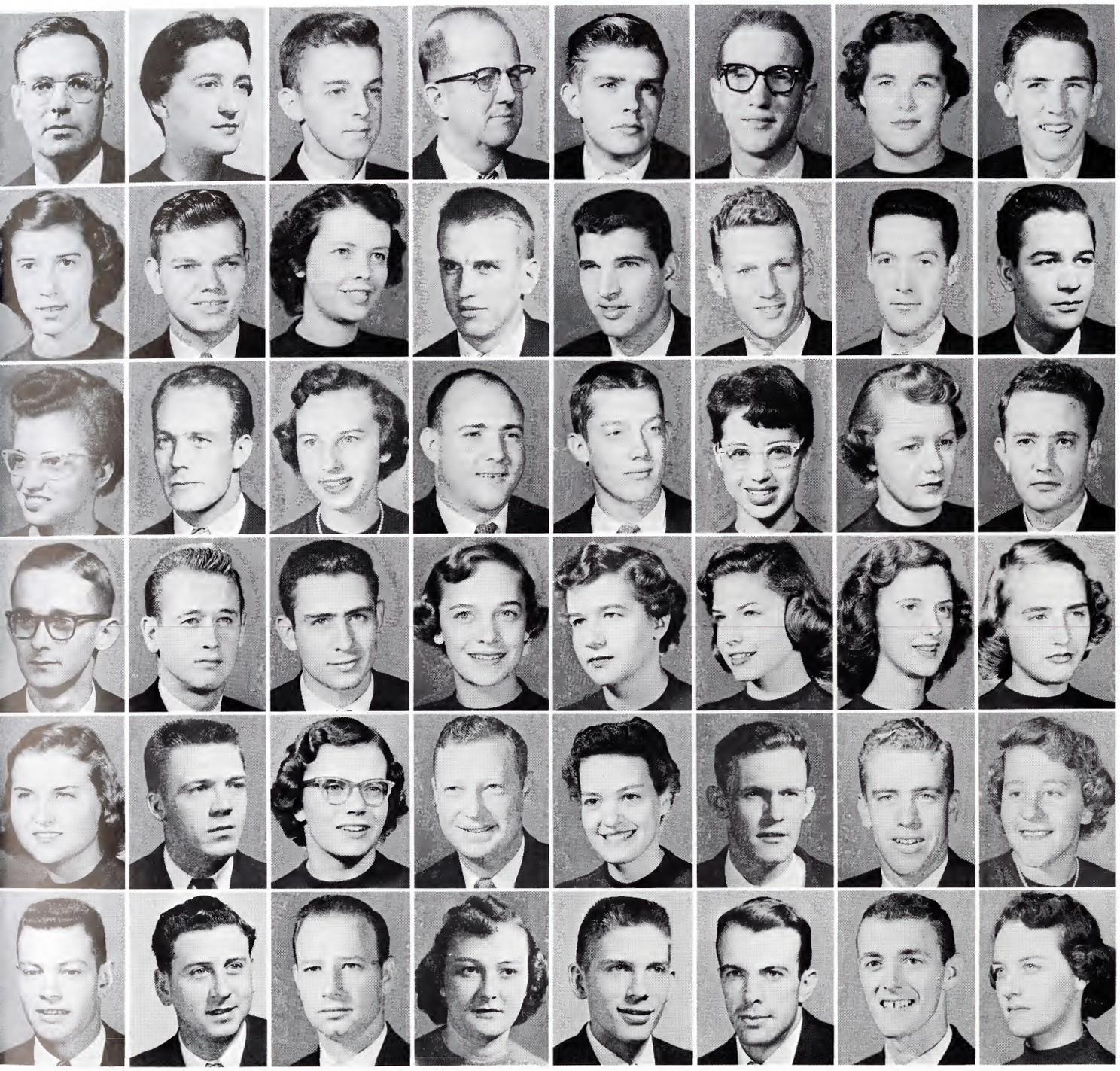

First row: Hubert L. Carrier, Martha Ann Carrier, Walter Carrier, Hubert Carrier, Tom Cash, James Cassell, Shirley Castle, Harold Cates. **Second row:** Doris Chadler, Glenn Chadwell, Frances Cloyd, Carl Childress, William R. Cobb, Benny Collins, Bryant Conley, Morrison M. Courry, Jr. **Third row:** Eleanor V. Cox, Glenn Cox, Phyllis Cox, Cecil Craft, Jim Craft, Marjorie Creech, Margaret Cross, Robert M. Crouch. **Fourth row:** Donald L. Cunningham, Ray Cunningham, David Czoka, Betty Jean Davis, Fay Davis, Nancy Davis, Faye Ann Dearing, Betty Dingus. **Fifth row:** Pauline Doran, Joyce Duncan, William Dunlap, Wanda Dykes, James H. Earl, Gordon Edwards, Millicent A. Elmore. **Sixth row:** Jerry Elliott, Claude T. Emmert, Thomas M. Eorgan, Frances Ely, Joe C. Fann, Jim Fisher, Jim Fleenor, Anne Fletcher.

SOPHOMORES

First row: Bruce Forbes, Jane Ford, George K. Ford, Homer L. Foster, Charles C. Franklin, Ann Franklin, Patricia Fuller, Jo Ann Garland. **Second row:** Rodgers A. Gerhardt, Jack Gibson, Folson Givens, Gordon Goldstein, Betsy Goss, James M. Graham, Jimmy L. Graybeal, Elizabeth Green. **Third row:** Jimmy D. Green, Mary Alice Greenwall, Delmas Gregg, Billy E. Guffey, Hilda Gutierrez, Gene Hackney, Claude Hager, Barbara Hahn. **Fourth row:** Clara Hall, Fred Holloway, Berwyn Hamilton, Billy Hamilton, Eleanor Hansford, Wilma E. Harris, Woodson O. Harris, Jack Ken Harrison. **Fifth row:** Charlene Hash, Conner W. Hawkins, Edna Haynes, Glen Hensley, Margaret Hensley, Peggy Jean Hester, Barbara Hickman, Maxwell Hickman. **Sixth row:** Jack Higdon, Betty Hillman, Jean Hixon, Nancy Hodges, Jerry D. Holt, Elizabeth Hood, Clara Horne, James W. Horton.

SOPHOMORES

First row: Robert W. Hubert, Jr., Ann Hudson, Jim H. Huffaker, Janice Huffman, James P. Hughes, Jr., Nancy Hulcher, Johnny Humphreys, Layton D. Humphrey. **Second row:** Katrina Hunter, Jesse Hurst, Betty Ann Irwin, Joseph C. Isbill, Sue Isenberg, Clifton Istre, Jr., Norma Jaynes, Carolyn Johnson. **Third row:** Bascom C. Jones, Geneva Jones, Jane Kelley, Joanne Kilpatrick, John Roger Kiser, Wayne Lambert, Pat H. Lane, Katherine Larkin. **Fourth row:** Issac B. Lauderback, Bobby Lawless, Floyd Lawless, Jr., Pat Lee, William R. Lewis, William Light, Sydia Lima, Jack Linesay. **Fifth row:** Barbara Looney, Carl W. Looper, Al Wayne Lunsford, Nanette Madgett, Barbara Malhir, William Marsh, Carmelita Martin, Betty Mason. **Sixth row:** Dinah Masingill, Pam Matlock, Dawn Mauk, Eva Maupin, Pauline Mayes, Joy McBride, Harold R. McConnell, Semeeha Ann McKarem.

SOPHOMORES

First row: Archie McLean, Helen McQueen, Pauline Meade, Ann Medlin, Allen Mercer, Bob Merritt, Jane Miller, Steve Miller. **Second row:** Billy Moore, Martha Moore, Dick Morgan, Helen Morelock, Robert Morelock, B. K. Mount, Jo Mountford, Joe Mumpower. **Third row:** Shirley Mundis, Virgil Nave, Beverly Nelson, Susan Nunn, Noel O'Dell, Richard O'Dell, Delores Oliphant, Bernard Oliver. **Fourth row:** Jimmy Onks, Eloise Ophiem, Aron Osborne, Betty Owenby, Eddie Oxley, Margaret Pack, Charlotte Pendleton, Gilbert O. Perry, Jr. **Fifth row:** Kenneth H. Perry, William Pierce, Charlotte Pratt, Katherine Price, Harold Quillen, Don W. Rawls, Eleanor Gayle Reed, Helen Reed. **Sixth row:** Paula Reese, Doug Reeves, Robert Reeves, Barbara Ann Roberts, Peggy Roberts, Louis Robertson, Betty Robinson, Tom Rock.

SOPHOMORES

First row: Hugh K. Rogers, George T. Romans, John R. Roy, Edna M. Ruble, William B. Rymer, Elizabeth Ann Sanders, Richard Schiliro, Jack Sensabaugh. **Second row:** Beverly A. Shanks, Dottie Ann Shanks, Mary Lynn Shaver, Ralph Shell, James Shelton, Paul Shephard, Leon Simerly, Ann Smalling. **Third row:** Nancy Smith, Robert A. Smith, James E. Snodgrass, Carrole Sorrell, Jo Ann Southerland, Billy Stalcup, Ginger Stone, Janet Stout. **Fourth row:** Carl Strickler, Betty Sutherland, Margaret Swan, Buddy Swift, Laura J. Tate, Virgie Tate, Lynn Taylor, Willie Mae Taylor. **Fifth row:** Cora Lee Thompson, Jack Thornbey, Joy Tilson, Bob Treadway Lois Trent, Barbara Trevathan, Sue Trivette, Barbara Tucker. **Sixth row:** Shirley Vicars, Carole Walker, Edith Ann Walker, Robert Walters, Mike Waterai, Vera Weaberlin, Doris Deaver.

SOPHOMORES

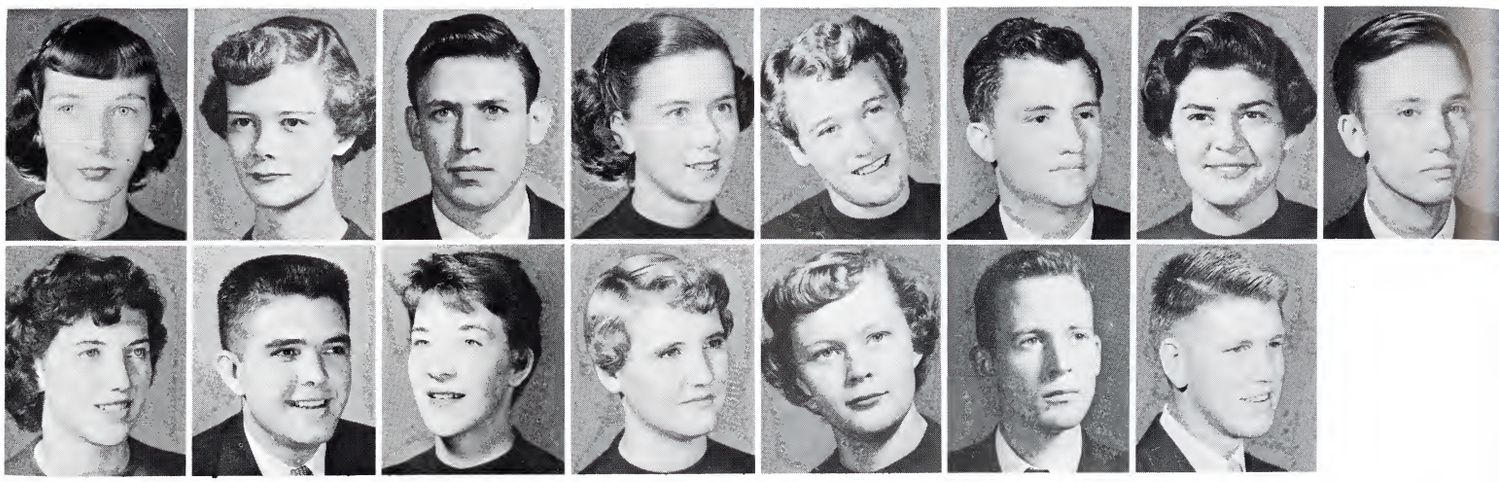

First row: Genette Webb, Patsy Ann Whisnant, Jack Whitson, Betty Whittimore, Dean Wier, Dean Williams, Helen Williams, Charles Wilson. **Second row:** Shirley Ann Wilson, Howard Witt, Suzie Wohlford, Barbara Jean Wolfe, Wilma Jean Wood, John Worrell, Hunter Wright.

SOPHOMORES

Valentine Dance—Sponsored by Sophomore Class—Norma Jaynes and Buzzy Breeding elected king and queen.

"Four flushing with a Poker face"

FRESHMAN OFFICERS

Frank Little, President
Ed Howze, Vice President
Sue Glover, Secretary

First row: James Addington, Karen Addington, Mary M. Aeberle, Doris Addington, Sparrel Akers, William S. Akers, Jr., James T. Akin, Jr., Barbaretta Alexander, Robert J. Almond. **Second row:** Mary Lou Anderson, Alma Jean Angel, Dorothy Archer, James Archer, Charles Armstrong, Roy Arnold, Jack Atkins, Charles Bacon, Ben Pat Bailey. **Third row:** Donald R. Bailey, Elden Bailey, George Bailey, James M. Bailey, Lowell E. Bailey, Thomas Bailey, Beryl S. Baines, Marianne Baird, Theodore Ball. **Fourth row:** Virginia Anne Ball, Jean Ballard, Harriett N. Banks, Ruby Banner, Louise Banners, Anita Barker, Carolyn G. Barlow, Barbara Barnes, Beverlee Barnes. **Fifith row:** Billy Barnes, James Barnes, Michie Sue Barnes, William Barrett, Louise C. Barton, Janice Bashom, Richard Bausell, Oveta Baxter, Eulis B. Bays. **Sixth row:** Shirley Beale, Carl F. Bell, David Bell, Ralph Bell, Frances Bennett, Peggy Bevington, David Lee Birchfield, Joseph M. Blackburn, Samuel Blalock. **Seventh row:** Gordon M. Blessing, Donna J. Blevins, Kenneth Blevins, Margaret Blevins, Marvin Blizzard, Michael Bolus, Bill A. Bonham, Dewey A. Bowers, Norma Jean Bowers.

FRESHMEN

First row: Charles H. Bowles, Ferrell Bowman, James R. Borne, Larry D. Bowman, W. C. Boyd, Cindy L. Brackins, Alice Bradshaw, Paul Bragg, Joe Brewster. **Second row:** John D. Briggs, Carolyn A. Brinkley, Carolyn M. Brinkley, Telma Johnson, Jack Broughton, Barbara Brown, Betty Brown, Charles E. Brown, John Brown. **Third row:** Patsy Broyles, Jo Ann Bruce, Mary J. Bruce, Don L. Brumit, Sarah Buchanan, Carolyn Buckles, Margaret M. Buck, Maurice Buckner, Margaret Burchfield. **Fourth row:** Alvin B. Burleson, Clarice Burleson, Janice Burton, Jake F. Butcher, Wilbur S. Byerley, George Byers, John K. Byers, Alice Byrd, Joyce Ada Byrd. **Fifth row:** Polly Byrd, Don L. Brummett, Mary Calfee, David E. Calhoun, Mary Ella Calloway, William A. Campbell, Benny Canter, Barry Carpenter, Elaine Carpenter. **Sixth row:** Larry Carpenter, Jo Ann Carr, George Carrier, Charles Carrol, Nancy Carson, Charles P. Carter, Donald L. Carter, Patsy Carter, Ronald D. Carter. **Seventh row:** Roy Duane Carter, Harold Carty, Opal Chambers, John M. Chapman, Russell S. Chestnut, Clyde Church, Richard A. Church, Burgin E. Claiborne, Thomas Claman.

First row: Harold Clark, Truman Clark, Mary Cloyd, Clarence Coates, Carolyn Cochran, Robert Cofer, Lestie Cole, Edward Colley, William Colley. **Second row:** Jenny Collier, James Collins, Helen Cooke, Peggy Cooley, Nancy Sue Cox, Patricia Cox, Rex Cox, Sylva Ann Cox, Thomas Wade Cox. **Third row:** Albert Frank Crawford, Donald Crawford, Luther Crawford, George Creasy, Aaron Cradic, Charlotte Cross, Lawrence Crouch, Bill Crowe, Franklin Crumley. **Fourth row:** Jack Cummins, James Cunningham, Margaret Cunningham, Pat Curtis, Jimmy Cutshaw, Mary Dale, Kelly Darnell, Guy Davidson, Nancy Davidson. **Fifth row:** Jerry Davis, Patsy Davis, Wanda Davis, Robert Dean, Thelma Dean, Lloyd Deen, William Dennison, Jack Denton, Joan Denton. **Sixth row:** Joyce Depew, Kenneth Deskins, Donald Dinsmore, Clarence Dixon, Harold Dockery, Donald Doran, John Dotson, Lowell Dotson, Willie Doty. **Seventh row:** Teddy Douglas, Charlene Douthat, Loretta Drinnon, William DuBose, Hubert Ray Dugger, Carolyn Duke, Calvin Duncan, Herbert Duncan, Claude Dykes.

FRESHMEN

First row: Patsy Dykes, William Early, David Easterly, Barbara Ann Edens, Sam Edens, Jerry Edwards, Tommy Elam, Ruby Eldridge, Dorothy Ellenberg. **Second row:** Frank Ellenburg, Dorothy Elliott, Ola Elliott, Elizabeth Ellis, Jack Ellis, James Emery, Robert Emery, Billy Felty, Rosemary Ferguson. **Third row:** Anna Finchum, Kenneth Finchum, Betty Jo Fine, Jo Ann Finley, Eleanor Fleenor, Marie Fleenor, Robert Fleenor, Alvie Fletcher, Earnest Fletcher. **Fourth row:** Jimmy Fletcher, Eugene Foote, Imogene Forbes, Jack Ford, Harold Foster, Frances Fowler, Nettie Fowler, Jo Ann France, Jo Ann Francis. **Fifth row:** Dorothy Francisco, Robert Franklin, Ann Fraser, Harold Frazier, Jean French, Phillis French, Marjorie Freuler, Shirley Fulkerson, William Gaba. **Sixth row:** Glenn Gammon, Harriet Garland, Jo Ann Garland, Ginger Gass, Barbara Geisler, Elaine Gerace, Barbara Giles, Eugene Gilley, Everett Gilley. **Seventh row:** William Given, Sue Glover, Imogene Goodson, Jean Goodson, June Gott, Jesse Gouge, Loretta Gouge, Dorothy Graham, Deloris Graves.

First row: Shirley Gray, Wayne B. Gray, Margaret Joan Graybeal, Clarence Greene, Jay Dallas Greene, Mary Greene, Nancy Greene, Callie C. Greer, Gladys Inez Greer. **Second row:** Paul E. Greer, Gail Griffith, James Scott Griffeth, Sarah Grimes, William Grubb, Betty Hale, Carl G. Hale, Joseph Hale, Billy J. Hall. **Third row:** Clayton Hall, Donald Hall, Robert Hall, Thomas Walter Hall, Arthur Billie Hamilton, Bernice Hampton, Richard Hammett, Donald Hammond, Clarence E. Harbin. **Fourth row:** Donnie Lee Hardin, Glenda Hardin, Ivan Lewis Hardin, James D. Hardin, Samuel L. Hardin, Martha L. Hardt, Robert Harkleroad, Billy Frank Harmon, Farrell Harell. **Fifth row:** Dorothy Harris, Kenneth H. Harrison, Jan Hart, Dale F. Hartman, Richard H. Hatmaker, Beverly Hawkins, Marilyn V. Hawkins, Harold Harper, Jerry Hays. **Sixth row:** Joseph Hayes, James Heaton, Sherrill Heaton, Wayne Hefner, Carl Hembree, Sonya Hendrickson, Tommy L. Hendrix, Patricia Henry, Austin R. Hensley. **Seventh row:** Jean Hensley, Mary G. Hensley, Patricia Herson, Frieda Hicks, Gerald Hicks, James Higgins, Virgil Hightower, Sue Hileman, Joann Hilton.

FRESHMEN

First row: Bobby Hinton, Howard S. Hite, Robert Wagner Hobbs, Jerry Hodge, William Holbrook, Carol Honeycutt, Cecil Hoppins, Mildred Horton, James R. Houston. **Second row:** Herbert N. Howe, Everette D. Howze, Betty Hayle, Jerry Hubbard, Homer Hubble, James Huff, Barbara Huffman, James Hughes, Shelby Jean Hughes. **Third row:** Gene Humphries, Jane Hunnicutt, Flora Jean Hunt, Gwendolene Hunt, Jimmy D. Hunt, Samuel W. Hunt Jr., Shirley Hurd, Dorothy Hyden, Marian Hyder. **Fourth row:** Worley Hyder, Myrtle Irwin, Virginia E. Isom, Carolyn Issacs, John H. Jaines, Kathryn James, Cecil Herbert Jeffers, Howell T. Jenkins, Patricia A. Jenkins. **Fifth row:** Patricia E. Jenkins, Rudolph Jennings, Carol E. Jensen, Benjamin Johnson, Carolyn Johnson, Hugh Johnson, James Johnson, John Johnson, Robert V. Johnson. **Sixth row:** Ronald Solon Johnson, Thelma Johnson, William Johnson, Freeman L. Johnston, Charles B. Jones, Robert W. Jordan, Maydalen Love Justice, Shirley Joseph, Lowell J. Keller. **Seventh row:** Marianna Kelly, Robert Lee Kelly, Lowell Dwight Kenney, Louise Kesterson, Barbara Ketron, James Paul Ketron, Wallace Ketron, Sherel Kiker, Billie H. King.

FRESHMEN

First row: Glenn King, Jack Donald King, Mary King, Richard King, Thomas M. King, Betty Kipp, Thomas E. Knoll, Jr., Evelyn E. Kressman, Bobbie Lamb. **Second row:** Harry Laurence, Curtis Lawson, J. C. Lawson, Shirley Ann Lawson, Jimmy Lay, Ruby L. Lay, Robert B. Leach, Gene Lee, Sara Leeper. **Third row:** Clarence M. Leonard, Ellen Leonard, Robert E. Le Surer, Wayne Lewis, William R. Lewis, Jessie Lindsey, Martha E. Linn, Emory G. Little, Francis E. Little. **Fourth row:** Shirley Little, Faye Loggans, Billy Long, Robert Lonon, Betty Luther, Jane Luttrell, George Lynch, Ralph Marchell. **Fifth row:** Thelma Marcum, Alvin Morefield, Dolores Markland, Robert Markland, William Markland, Delbert L. Marks, Nancy Ellen Marlowe, Collene Ruth Martin, Ivan Martin, Jr. **Sixth row:** Marilyn C. Mashburn, Emiley Matherly, Roger Logan Matney, Carrie Maxwell, Norma Mayers, John Mays, Mary Sue McClellan, Billy McCracken, Charles W. McEwen. **Seventh row:** Jewell McEwen, Shirley R. McGee, Vaughn Harold McGee, George D. McJunkin, Carole McKinney, Charlotte Ann McKinney, Eddie C. McKinney, Iris McKinney, Frances C. McNeese.

FRESHMEN

First row: Kenneth McNutt, Kitty McQueen, George Merritt, Opal Joan Metcalf, Ernest Miller, Hardy Miller, James Miller, Joel Miller, John Elbert Miller. **Second row:** Josephine Miller, M. Dale Miller, Mary S. Miller, William Miller, Harold Dean Mills, Jesse Lee Mahone, Bob Monneyham, Edward Moore, Edward L. Moore. **Third row:** Erma Jean Moore, Marian B. Moore, Wenona Moorefield, Mary Morrell, Nancy Morrell, William J. Morrell, Jr., Billy R. Morris, Calvin Moseley, Joan Mottern. **Fourth row:** Emory Lee Mullins, Lindy N. Mumpower, Daphne Elizabeth Myers, Shirley Myers, Elmen Nave, Mary Lynn Neas, Louise Neas, Orville Nease, Douglas L. Nelson. **Fifth row:** Kenneth Newman, Donald D. Nickelson, Charles W. Nickels, James A. Nickols, Louise Nidiffer, Betty Lou Noland, Ruth Morris, William W. Norris, Eugenia Northcutt. **Sixth row:** Ann O'Dell, G. Mildred Odom, John Odom, Sam Gordon Ogle, Johnney Oliver, Faye Ollis, Betty O'Neal, Billy J. Opengari, Teddy Jo Orr. **Seventh row:** Thomas A. Orr, Billy Osborne, Billy Mack Osborne, Dexter J. Osborne, Jimmy Osborne, Reba Overbey, Wayne Owens, Francielan Palmer, Richard Page.

First row: George Parie, Hobert G. Parris, Eddie Pate, Martha Patterson, Louise Patton, William Lee Patton, Raguel B. Peake, Nellie A. Pearson, James William Peddie. **Second row:** Dorothy Peoples, Jeannice Perla, Bob Perry, Eleanor Peters, Mildred J. Phillips, Bruce D. Phipps, Betty Pickens, Archie Pierce, Harold Polk. **Third row:** Beryl J. Poole, William D. Poore, James Potter, Charles Price, Patricia Price, Estel Laurence Proffitt, Jere Pruner, Shirley Ann Pugh, Charles R. Rainwater. **Fourth row:** Bobby Rambo, Jim Rambo, Lillie L. Ramsey, Gilbert Randolph, Bobby Ray, Betty Reece, Joseph Reeves, Harold J. Reiland, Jr., Norma J. Renfro. **Fifth row:** Jackie G. Repass, Buccy J. Richards, Hazel F. Richardson, John Richardson, Lorene Richardson, Hobert Clinton Riddle, Joseph Roberson, Norman L. Roberts, Wanda Lee Roberts. **Sixth row:** Vivian C. Rosenblack, James D. Rowe, Buddy Rowlette, Ralph Rifle, George Reedy, Leola Ruff, Marjorie Ryder, Bobbie Vernon Salyer, Clarence Salyer. **Seventh row:** Harold Sams, James Sams, James Albert Sanders, Jackie B. Sargent, Reba Saylers, Marilyn Scafield, Bobby Scott, Norman Scott, Eugene Seal.

FRESHMEN

First row: Peter Seaman, Robert Seaman, Mary Annette Self, Joan Sell, Myra Katherine Sellars, Harold Skaggs, Wayne Shanks, Patricia Ann Sharp, Charles G. Shell. **Second row:** Everett Edwin Shell, Tommy Shepard, Norman P. Sherer, Margaret Ann Sherrod, Franklin Shelton, Irma Shelton, Janis Shipley, Donna J. Shown, Larry Simcox. **Third row:** Nan Simenaver, Donald Eugene Simerly, James Simmermen, Mary Simmons, Lewis R. Sims, Fredda Sish, Phillip Wayne Skeen, Catherine Slaughter, Iva Jean Slagle. **Fourth row:** Bobbie Ray Sluder, William H. Smallwood, Bennis Smith, James Smith, Lonnie Smith, Peggy Smith, Reyta Smith, Shirley Smith, Wanda Smith. **Fifth row:** Shirley Virginia Snead, Festus Snodgrass, Robert L. Snodgrass, Joyce Snyder, Clark Soughum, Smith Sparkes, Joan Spence, Mary E. Stallard. **Sixth row:** Helen F. Standifar, Charles D. Stanper, Emily Starritt, Carrie Steadman, Gail Steffey, John Joseph Steger, William Stelling, Mabel A. Stonecipher, Bobbie Street. **Seventh row:** Joyce Street, Phyllis L. Strickland, Hubert Stump, Myrtle Sutton, Mary Ellen Swafford, Charlotte Swan, Clabe Swanay, Albert S. Tarres, Mary Taylor.

First row: Benjamin Templeton, Ivan Tester, Warren Thomas, William Thomas, James Thompson, James Thompson, James Thompson, Kenneth Thompson, Ralph Thompson. **Second row:** Alice Thornton, Joan Tiller, Nathaniel Tiller, Clara Talley, Edward Torbett, Nancy Torbett, Richard Tracy, Lowell Trent, Don Tucker. **Third row:** Thomas Tucker, Virginia Upchurch, Roy Umbarger, Ralph Valentine, Ira Vance, Richard Vance, Harvey Vandyke, Glenda Van Huss, Walter Vest. **Fourth row:** Jack Verran, Patricia Vincent, Charles Van Cannon, Jackie Vaught, Alice Waddell, John Waddell, Kathryn Waddell, Robert Wagner, Launy Walker, Roy Walker, Claude Wallace, William Wallace, James Walters, Phil Walters, Alan Ward, Alice Ward, Edith Warren, Donald Wassum. **Sixth row:** Harold Watson, Dorothy Watts, Ronald Wayland, Charles Weatherly, Marvin Weaver, John Webb, Kitty Webb, David Webster, Janet Weems. **Seventh row:** Beecher Welch, Coy Well, Elizabeth West, Herbert Whaley, Martha Whetsel, Carolyn White, James White, Paul Whitehead, Louella Whitson.

FRESHMEN

First row: Kenneth Whitt, Connie Widner, Mitzie C. Widner, Sue Widner, James Widner, Edgar Wilburn, Lonnie E. Wilkerson, Alma J. Williams, Gary Williams. **Second row:** Glenda Williams, Hampton Loyd Williams, Jessie Williams, June Williams, Phyllis Williams, Wayne Williams, Betty Wilkinson, Charles P. Wilson, Herman Wilson. **Third row:** Homer S. Wilson, James Wilson, Joy D. Wilson, Ralph Wilson, Ralph M. Wilson, Raymond Wilson, James Witherspoon, Thomas Witherspoon, Ed C. Witt. **Fourth row:** Benjamin Witt, Don Wittamore, Shirl Wolford, Carolyn Wood, Rita Woodall, C. W. Woodard, Jr., John R. Woodson, Lois Woodson, Debora Woody. **Fifth row:** Bobbie Worden, Harold Worley, Dick Wright, John Wright, Tommy W. Young, Peggy Young, Orves Finley Young, Jr., William York, Richard W. Yoakley, Peter Yoakley.

SOCIETIES

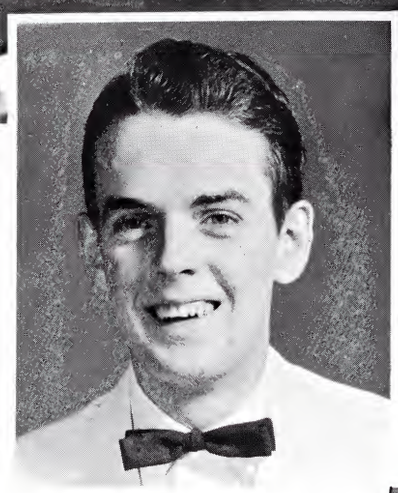

JOE GRAY, President

Left to right: Alex Presnell, **Secretary;** Eddie Cassity, **Sigma Phi Alpha;** Jim Ross, **Phi Sigma Kappa;** Wade Miller, **Lambda Chi Alpha;** Ray Cunningham, **Sigma Phi Epsilon;** Joe Gray, **President;** Bill Nave, **Phi Sigma Kappa;** George Stephenson, **Sigma Phi Alpha;** Jim Kilgore, **Lambda Chi Alpha;** Don Cooper, **Sigma Phi Epsilon.**

Inter-Fraternity Council

Pan Hellenic Tea

DORIS WEARY, President

Pan Hellenic Council

Left to right: Sue Young, **Mu Iota Tau;** Pat Pardue, **Phi Mu;** Nelda Williams, **Alpha Delta Pi;** Helen Morelock, **Sigma Theta Kappa;** Pauline Meade, **Alpha Delta Pi;** Doris Weary, **President;** Dean Ross, **Sponcer;** Jean Mayes, **Alpha Omicron Pi;** Faye Dykes, **Phi Mu;** Nancy Baugh, **Kappa Delta;** Helen Howell, **Alpha Delta Pi;** Marilyn Fillers, **Mu Iota Tau.**

KAPPA DELTA

Gamma Delta Chapter of Kappa Delta Sorority, formerly Sigma Omega Sorority, received its charter on November 13, 1954. During winter "rush" twenty-seven girls were pledged.

Among our activities are . . . annual Christmas party for underprivileged boys . . . annual dinner dance . . . Barnwarming . . . Homecoming party for alumnae . . . annual magazine sale . . . rush parties . . . house parties . . . and our national philanthropy is the maintenance of six beds in the Crippled Children's Hospital in Richmond, Virginia, for which we obtain funds from our annual sale of Christmas Seals.

Advisory Board—President, Mrs. Charlotte Mohler; Mrs. Ethel Rigell, Mrs. Virginia Maxey, and Miss Louise McBee.

Colors: Olive green and white.

Flower: White rose.

Motto: Ta Kala Diokomen

"Let us strive for that which is honorable, beautiful, and highest."

First row: Frieda Allen, Nancy Baugh, Phyllis Bowman, Carolyn Bowyer, Frances Dake. **Second row:** Janie Gentry, Carolyn Johnson, Jo Ann Kilpatrick, June Lanning, Elizabeth McKay. **Third row:** Dinah Massengill, Eva Maupin, Alice Mayes, Jo Randolph, Jane Young,

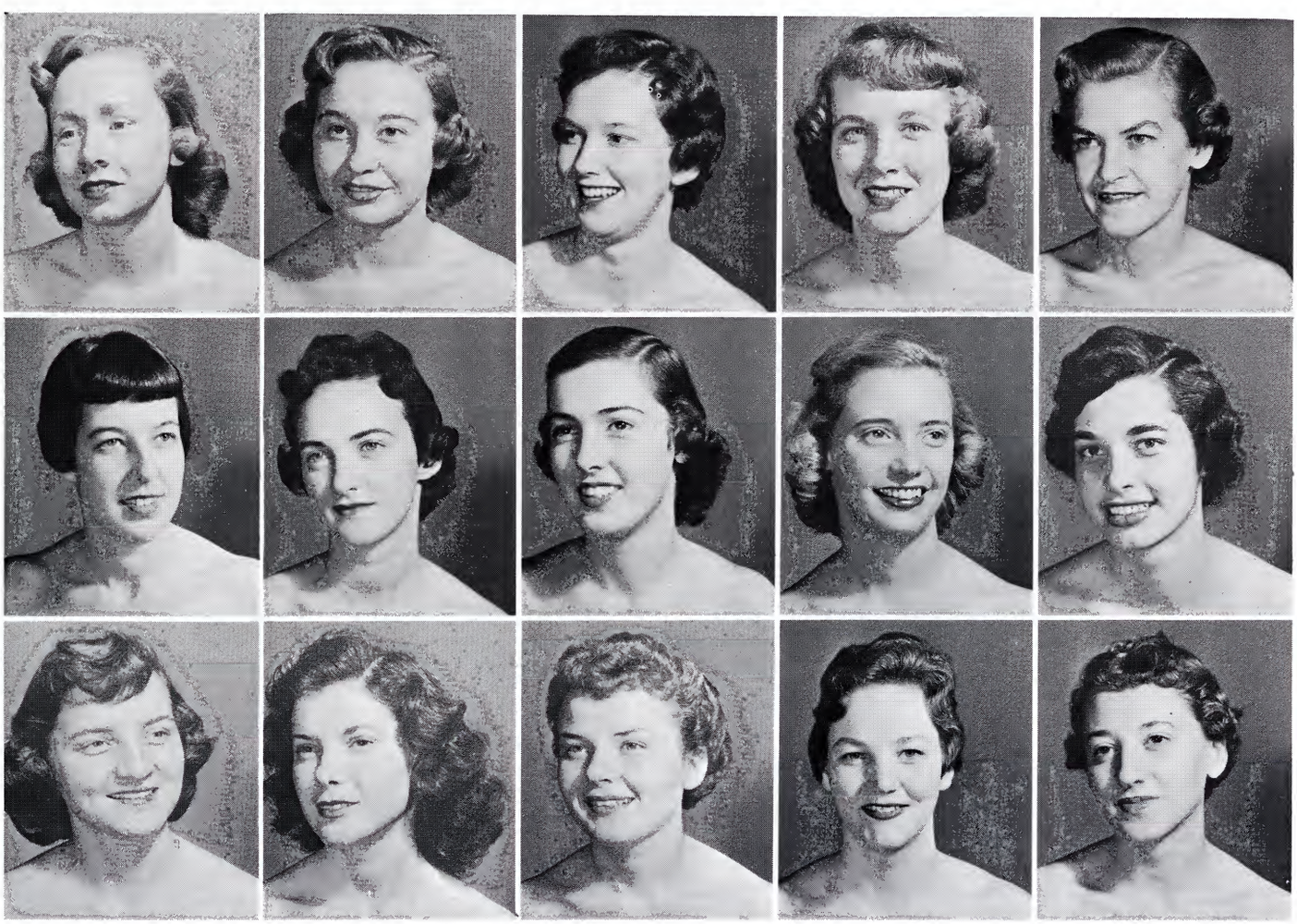

President, Frances Dake; Vice President, Alice Mayes; Secretary, Carolyn Bowyer; Treasurer, Phyllis Bowman; Editor, Frieda Allen; Pan-Hellenic Representatives, Nancy Baugh and Elizabeth McKay and Membership Chairman, Carolyn Johnson.

SIGMA PHI EPSILON

Sigma Phi Epsilon was the first national fraternity to be founded on the ETSC campus. Formerly Nu Sigma Alpha, they were installed as the Tennessee Gamma Chapter of SPE on April 10, 1954, and now have forty-one active members. Nationally, Sigma Phi Epsilon ranks third in number of active chapters, with 146. The fraternity was founded on November 1, 1901 at the University of Richmond in Richmond, Va.

One of its largest activities is the Annual Sig Ep Ball, which attracts many students and alumni of the college. In the winter quarter they sponsor a basketball game between the fraternity and faculty members known as the "Apple Bowl." They also sponsor a Spring Carnival, which attracts a large segment of the campus population. The fraternity donated a bulletin board for Fraternity and Sorority news which is located in the Grill. In addition to these activities, SPE has aided in various national as well as local charity drives.

Ray Abner, Ben Pat Bailey, Jack Barker, Gerald Begley, Ben M. Brooks, Joe F. Burke, Barry Carpenter, Larry Carpenter, Ronald Carrier, Malvin Chapman, Joe Collins, Don Cooper, Dick Creech, Dan Culton, Durwood Curling, David Easterly, Eugene Foote, Edward Foster, Homer Foster, C. A. Graves, Thomas Harvey, Reece Hicks, Hugh Tipton Johnson, Ralph

Left to right: Secretary, Malvin Chapman; President, Joe Collins; Vice President, Ronald Carrier; Senior Marshal, C. A. Graves; Junior Marshal, Tom Rock; Treasurer, Royce Quarles (not pictured).

Johnson, James Jones, Marvin Kahn, Warren Koplowity, Jack Leonard, George McJunkin, Felty Massengill, Thomas A. Orr Jr., Edwin Oxley, Charles Peake, Alex Presnell, Fred Quarles, Don Rawls, Blair Reams, Tom Rock, Harold J. Reiland, Bill Still, Larry Walker, William White, Don Whittamore, Eddie Woodruff, Jim Woods.

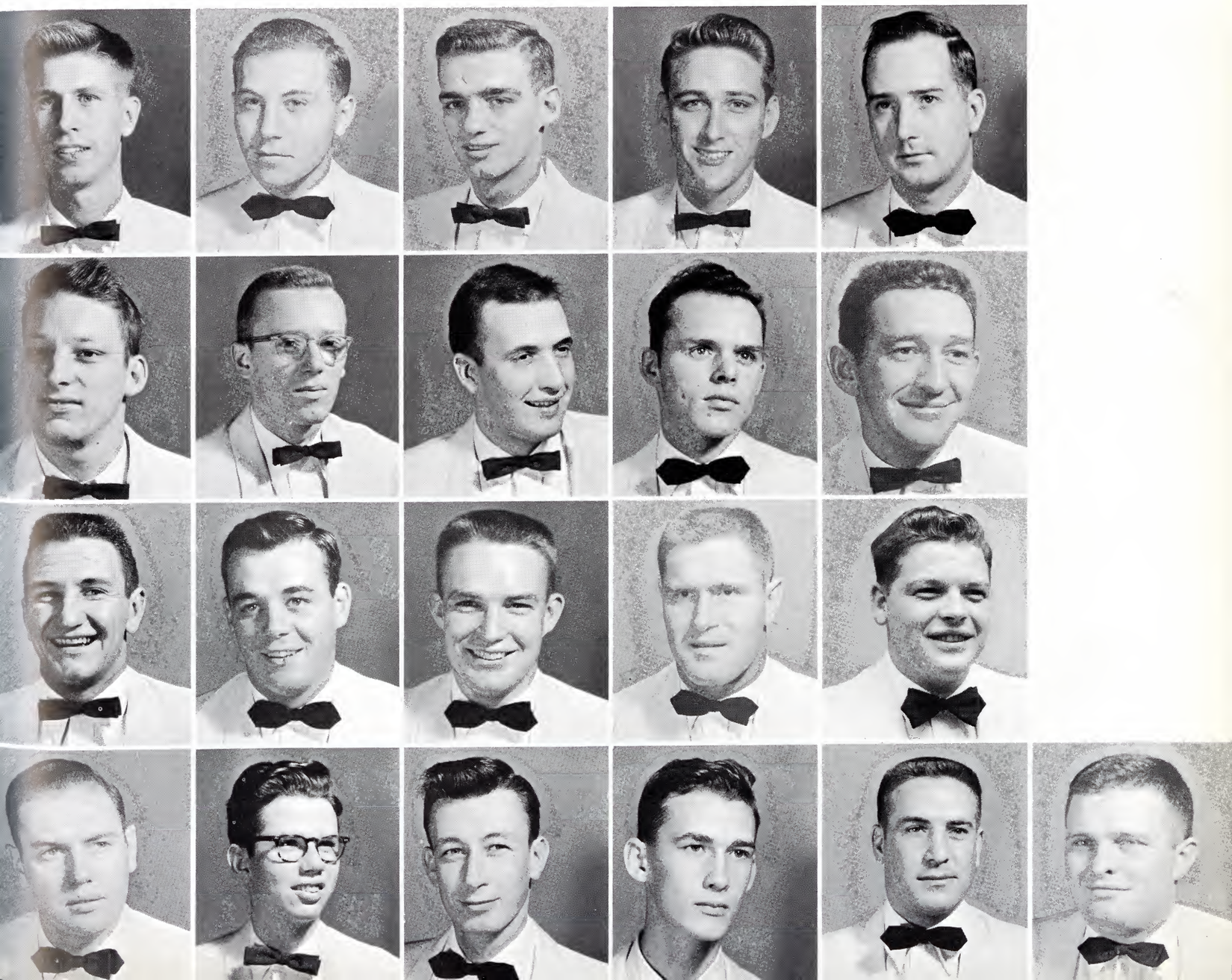

ALPHA DELTA PI

A bunch of purple violets . . . an Adelphian blue nestled close to a pure white . . . a sacred trust . . . "No standard is too high for Alpha Delta Pi" . . . true and loyal friendship . . . our founder, Eugenia Tucker . . . the first secret society for college women . . . clasped hands . . . All these things spell Alpha Delta Pi; but there are no symbols, thoughts, or words that can capture the feeling or pride that the members of the Gamma Phi chapter have for their sorority. Perhaps it can be explained through our motto with greatest sincerity—"We live for each other."

First row: Priscilla Bradford, Carolyn Buchanan, Marjorie Creech, Virginia Elliott, Ann Franklin.
Second row: Charlene Hash, Helen Howell, Joanne Martin, Pauline Meade, Sue Reese Nunn.
Third row: Margaret Pack, Lucy Repass, Joanne Sizemore, Helen Williams, Nelda Williams.

President, Helen Howell; Vice President, Lucy Repass; Secretary, Joanne Sizemore; Treasurer, Marjorie Creech; Historian-Reporter, Joann Martin; Pan-Hellenic Representatives, Polly Meade and Nelda Williams; Social Chairman, Sue Reese Nunn; Chaplain, Charlene Hash; Registrar, Ann Franklin; Guard, Joan Dugger; Corresponding Secretary, Helen Williams.

PHI SIGMA KAPPA

Mu Epsilon Nu fraternity—oldest local social fraternity on the campus—was initiated into the Grand Chapter of Phi Sigma Kappa this year. The initiation was conducted on December 12 and 13 with the national officers being present. One of the main projects of the Phi Sigma Kappa is the annual Chateau De Joie dance to which the entire student body is invited.

First row: Walter Beasley, Joe Bettini, Farrell Blankenship, Charles Burleson, David Butcher, A. K. Broyles. **Second row:** James Carmichael, Finley Doran, Glenn Hammonds, Ken Harrison, Johnny Humphreys, Carl Kincheloe. **Third row:** Joe D. King, Pat Lee, Bob McCracken, Bill J. Nave, Robert Ross, Jim Ross. **Fourth row:** Judson Thornton, Eugene Franklin, Ambers Wilson, Jr., Bob Walters, Jim Sams.

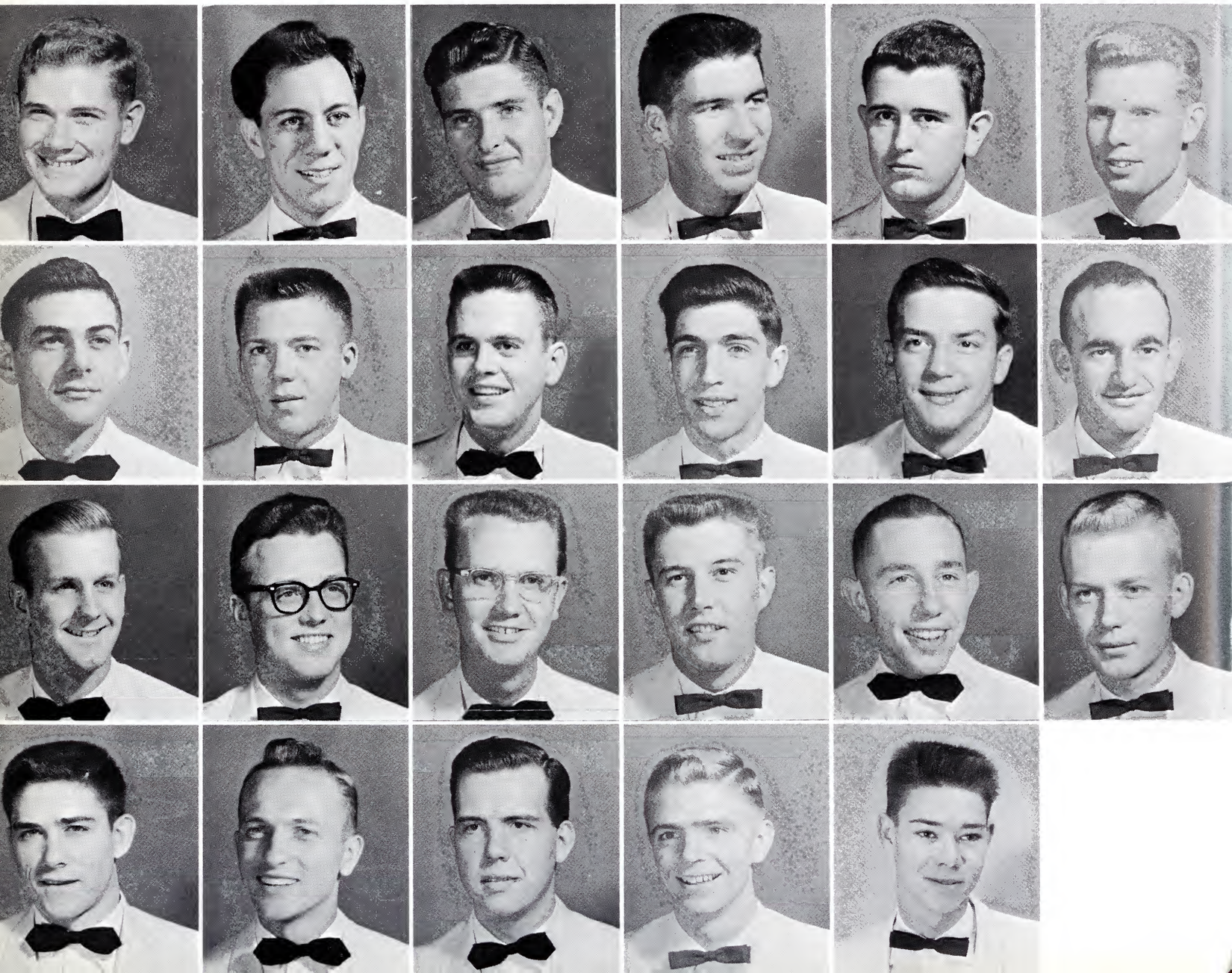

President, Carl Kincheloe; Vice-President, Bill J. Nave; Treasurer, Frank Mangum; Sentinel, James Seehorn; Inductor, Farrell Blankenship; Secretary, Johnny Miller (not pictured).

SIGMA THETA KAPPA

Sigma Theta Kappa was organized in 1949 to promote social welfare and enrich fellowship. The activities of the sorority for the year are many and varied . . . a "Welcome Freshman" party given with brother fraternity, SPA . . . alumnae tea at Homecoming . . . Homecoming float with SPA . . . assisting the election committee at all school-wide elections . . . caroling children in polio ward in local hospital . . . co-sponsoring "Winter Wonderland Ball" with SPA . . . and rush parties. Spring activities will include informal parties, a dinner dance, and a week end house party.

Flower: Yellow roses.

Colors: Yellow and white.

Sponsors: Miss Jesse Moore and Mrs. Madison Brooks.

First row: Jean Anderson, Elizabeth Bunn, Sue Castle, Jan Conner, Carolyn Curry, Rosemary Ferguson. **Second row:** Betsy Goss, Shirley Gerhart, Shirley Irwin, Edith Johnson, Phyllis McCall, Sameeha McKaren. **Third row:** Martha Moore, Helen Morelock, Delores Oliphant, Betty Sutherland, Ginger Stone, Betty Shell.

President, Carolyn Curry; Vice-President, Martha Moore; Secretary, Jane Kelly; Treasurer, Edith Ann Walker; Reporter, Betsy Goss; Pan-Hellenic Representatives Sameeha McKaren and Shirley Gerhart.

SIGMA PHI ALPHA

Σ Φ Α

EAST TENNESSEE COLLEGE

Sigma Phi Alpha was organized in the fall of 1950. The emphasis is on leadership, scholastic achievement, and fraternal friendship. "The Winter Wonderland Ball" is one of the outstanding dances of the year. Picnics, hamburger fries, outings at Watauga Lake, informal dances, and the annual dinner dance in the spring honoring the Sweetheart of the fraternity highlight the activities of the fraternity. The fraternity sponsor is Dr. Lloyd Pierce.

First row: George Bellamy, David Blankenbeckler, Eddie Cassity, Carson Crawford, Curtis Davis. **Second row:** James R. Gose, Jr., Joe Gray, Bob Hayes, Joe Hayes, Don Howell. **Third row:** John Hyder, Richard Kohm, Jimmy Lonon, Harry McInturff, Clarence Mumpower. **Fourth row:** Gerald Owens, Charles Sams, Jim Snodgrass, George Stephenson, David Webster.

President, Eddie Cassity; Vice-President, George Stephenson; Secretary, Joe Gray; Sergeant at Arms, Charles Sams; Treasurer, George Bellamy.

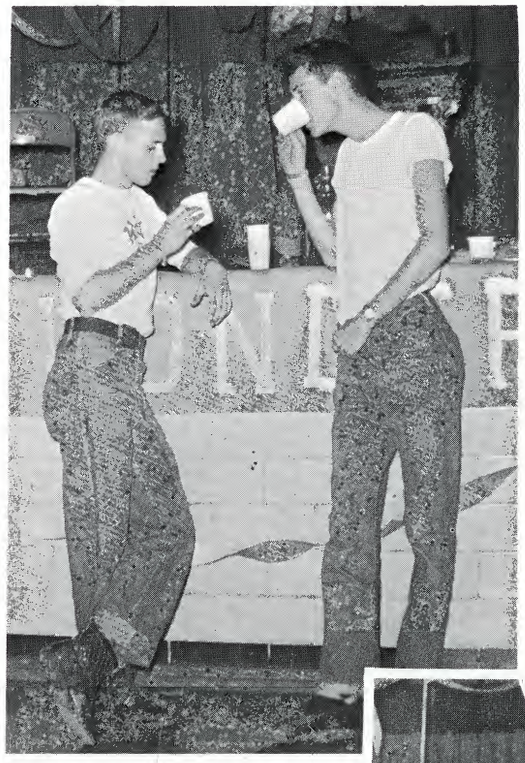

DELTA PI DELTA

Dela Pi Delta Sorority was organized in 1950. The aim of the sorority is to promote friendship, leadership, and cooperation among its members. The colors are red and white. The flower is the red rose. Some of the activities include hamburger fries, parties for our brother fraternity, information booth at Homecoming, helping with annual Pan-Hellenic Christmas Dance, rush parties, annual dinner dance honoring sweetheart, spring house party at Hungry Mother Park, and projects for the betterment of the school. Our sponsors are Mrs. William Smith and Miss Margaret Greene.

First row: Mary Addington, Velma Boyd, Betty Campbell, Betty Sue Cole, Mary V. Dearstone, Pauline Dolan. **Second row:** Dorothy Harris, Shirley Hubbard, Ann Hudson, Charlotte Keenes, Wahletha Price, Helen Reed. **Third row:** Barsha Rouse, Edna Maude Ruble, Peggy Lou Sams, Phyllis Simerly, Ann Smith, Betty Sue Smith.

President, Peggy Sams; Vice-President, Ann Smith; Secretary, Dodie Harris; Treasurer, Betty Sue Cole; Reporter, Savannah Clinton; Pan-Hellenic Representatives, Helen Reed and Ann Hudson.

ALPHA PHI OMEGA

Alpha Phi Omega is dedicated to leadership, friendship and service. During the past year, Lambda Alpha Chapter has strived to instill into the minds of its men these qualities through its projects of services to the student body and faculty, to the community, and the nation.

The membership of Alpha Phi Omega is made up of former Boy Scouts. One of the projects carried out by this chapter is the supplying of boys to local scout troops to be used as assistant Scout masters and helpers. This chapter makes itself available at all times to assist all campus organizations in their projects. Some of the projects include: Assisting in student elections, serving as campus guides, ushering for community events. "All work and no play makes Jack a dull boy." The foregoing statement is recognized to be true by the men of Lambda Alpha Chapter, thus a float was built with our sister sorority for the Homecoming parade and a formal dinner dance is held each spring.

First row: George Bellamy, Walter Beasley, William P. Campbell, James Cassell, Mal Chapman. **Second row:** Robert Doty, James R. Gose, Folsom Givens, Johnny Humphrey, Charles Jones. **Third row:** Jim Kilgore, Joe McCoy, Val Miller, Joe Mumpower, Don Nickleson. **Fourth row:** Danny Reece, Ed Ritter, George Romans, Clarence Sapp, Robert Walters.

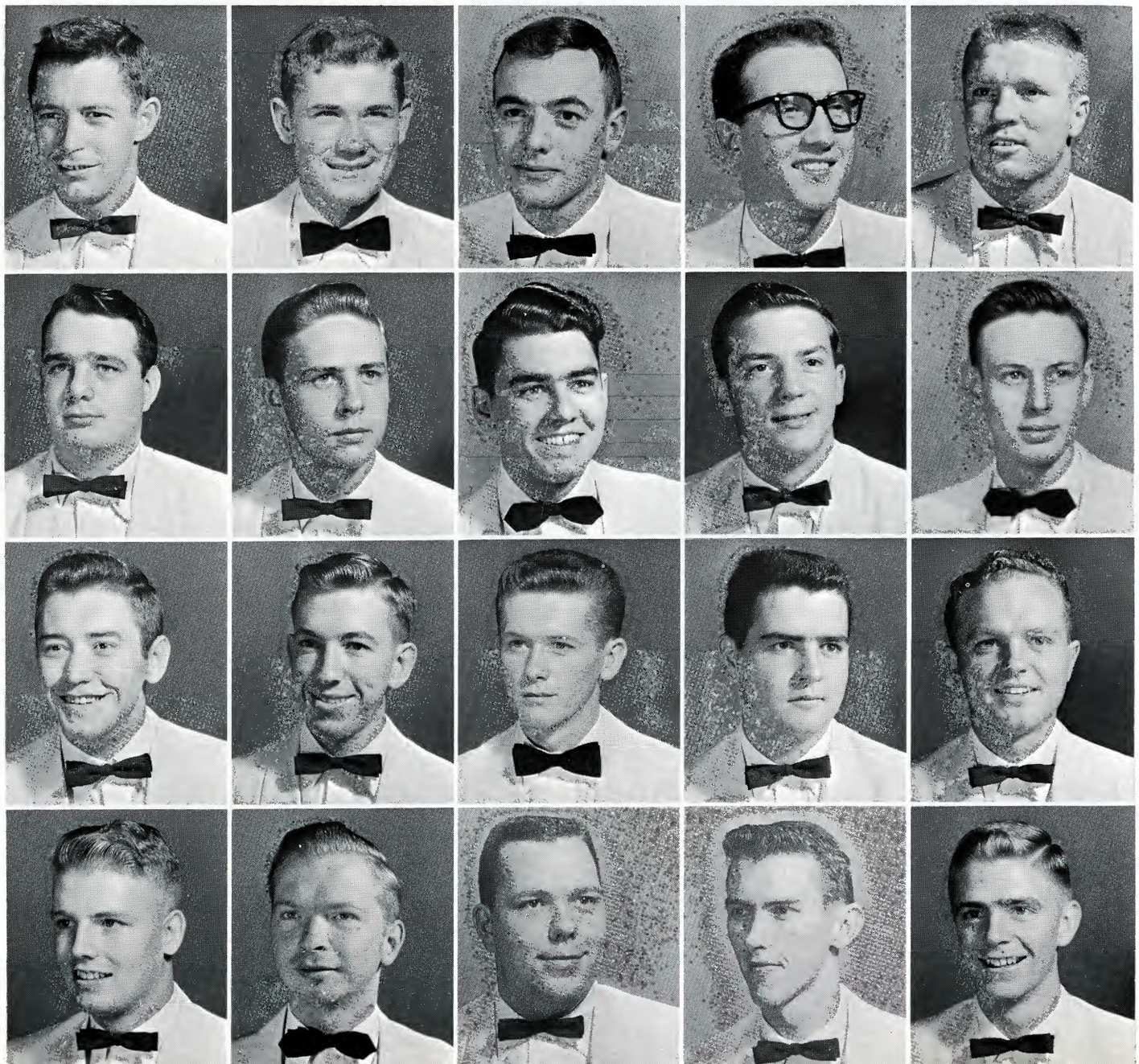

Second Vice-President, George Bellamy; President, Ed Ritter; First Vice-President, Malvin Chapman; Folsom Givens, Bobby Doty, Treasurer, Val Miller; Rodney Oaks.

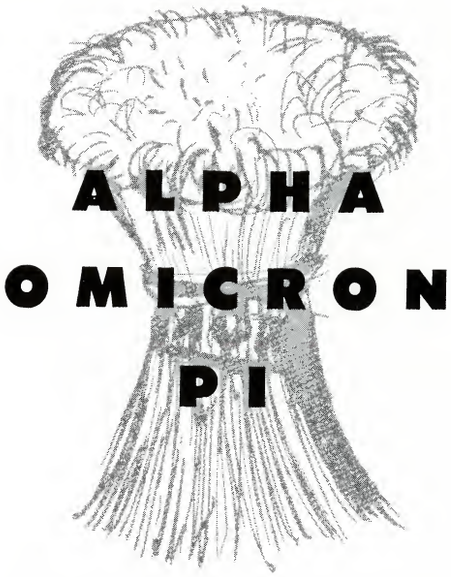

Phi Alpha Chapter of Alpha Omicron Pi National Sorority was installed April 16, 1955. The annual activities include hobo day, rush parties, outings, and the annual house party. The Phi Alpha Chapter has been awarded the Pan Hellenic Cup for three successive years. The cup is not permanent property of the chapter.

Colors: Red and White.

Flower: Red Rose.

Sponsors: Miss Dugger, Miss Fitzpatrick, Mrs. Self.

First row: Anna Laura Austin, Barbara Ann Beasley, Genevieve Burns, Marjorie Crawford, Dawn Edwards, Kay Ellis. **Second row:** Phyllis Gilliam, Frances Grindstaff, Patsy Hamerick, Wanda Holtsclaw, Flo Ivens, Lois Kimsey. **Third row:** Jean Mayes, Dawn Mauk, Trula McMahan, Shirley Patton, Tresa Underwood, Ann Smalling, Janette Smalling. **Fourth row:** June Street, Mary Lynn Shaver, Joy Tilson, Doris Weary, Mary Frances Webb, Elizabeth Wilds, Bobbie Wooten.

President, Jean Mayes; Vice-President, Johnnie Garren; Secretary, Dawn Edwards; Treasurer, Mary Frances Webb; Corresponding Secretary, Anna Laura Austin; Reporter, Willie Blizzard; Pan-Hellenic Representatives, Doris Weary and Elizabeth Wilds.

LAMBDA CHI ALPHA

The local colony of Lambda Chi Alpha was founded in the spring of 1955. It grew out of the local fraternity, Phi Beta Chi, which had been well known on the campus since its founding in 1946. That year it was organized with emphasis upon leadership, scholastic achievement, and fraternal friendship. It has always sponsored the Starlight Dance, one of the highlights in social life on the campus. In the future this will be carried traditionally by Lambda Chi Alpha. This past school year the fraternity won second place in the Homecoming float contest and gave a Starlight Dance which was the awe of the student body in the fall quarter.

First row: Wilburn Beck, A. L. Addington, Jimmy Berry, Lowell Brown, Bill Campbell, C. M. Chandler, Danny Reece. **Second row:** Bob Cofer, Joe Clark, Frank Cloud, Bob Crawford, Gene Crosby, Max Hickman, Hal Johnson. **Third row:** Harold Kyker, Jimmy Leonard, Jesse Mahone, Wade Miller, Harold Osborne, Archie Pierce, Dot Pratt. **Fourth row:** Haskell Million, Joe Rose, Roger Thayer, Leonard Stroud, Wayne D. Starnes, Lance Sutherland, Jim Thompson.

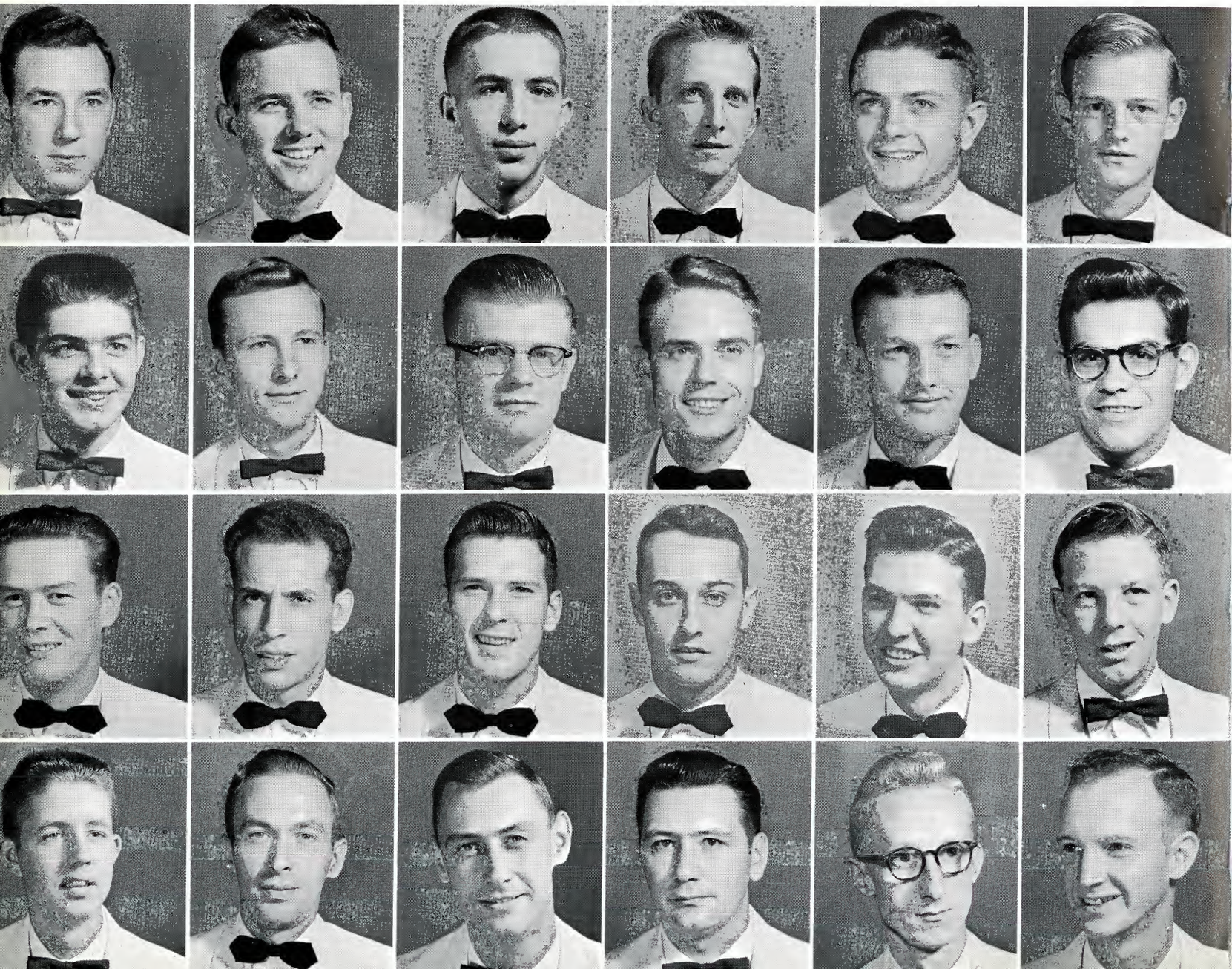

Vice-President, Wade Miller; Sergeant at Arms, Gene Crosby; President, Harold Osborne; Secretary, Frank Knight; Treasurer, Wayne Starnes; Editor, Bob Crawford; Business Manager, Joe Clark.

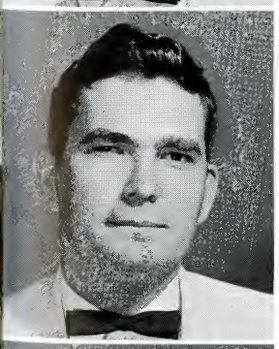

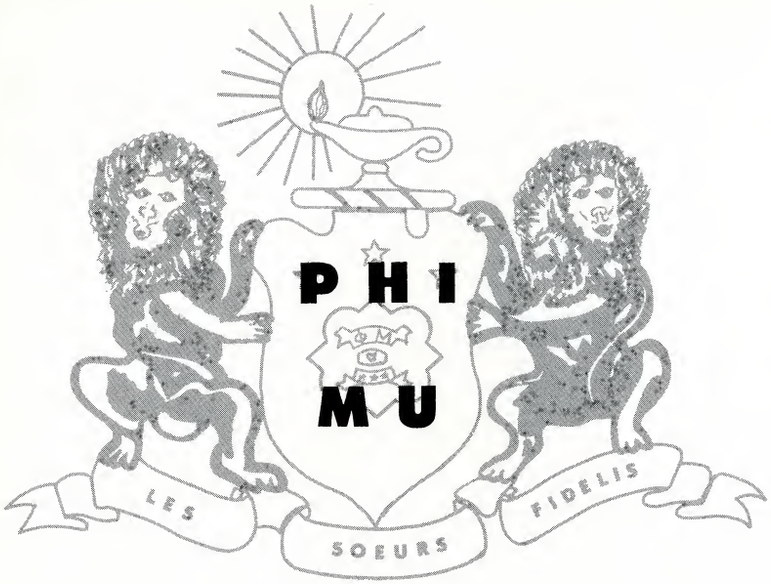

Phi Mu was founded on March 4, 1852 at Wesleyan College in Macon, Georgia. The sorority colors are rose and white. The Enchantress carnation is the flower. The chapter here at State was installed January 18, 1955. Members are active in women's athletics, student government, religious organizations, and student publications. Phi Mu is also represented in the R. O. T. C. Sponsor Corps of America. Social events include the annual Sadie Hawkins Day dance and a dinner-dance in the spring.

First row: Tonita Blankenship, Marilyn Brooks, Phyllis Cox. **Second row:** Faye Dykes, Vera Heaberlin, Betty Jackson, Mary Jordan. **Third row:** Sue Lackey, Pat Landis Purdue, Nanette Madgett, Peggy Robinson.

President, Pat Landis Pardue; 1st Vice-President, Mary Jordan; 2nd Vice-President, Marilyn Brooks; Treasurer, Peggy Robinson; Reporter, Tonita Blankenship; Pan-Hellenic Representative, Faye Dykes; Historian, Sue Lackey; Secretary, Betty Jackson (not pictured).

Mu Iota Tau Sorority was founded in 1952. The purposes of the sorority are to promote friendship, build better character, provide leadership, promote worthy service, and encourage scholarship.

The sponsors are Mrs. A. C. Graybeal and Miss Ann Garland.

Colors: Silver and white.

Flower: White chrysanthemum.

First row: Mary Bauer, Elizabeth Carder, Marilyn Fillers. **Second row:** Beverly Lawson, Patricia Lowe, Betty Ann Mottern. **Third row:** Carol Runyon, Betty Skeen, Sue Young.

President, Betty Mottern; Vice-President, Beverly Lawson; Secretary, Betty Skeen; Treasurer, Sue Young; Pan-Hellenic Representatives, Marilyn Fillers and Pat Lowe.

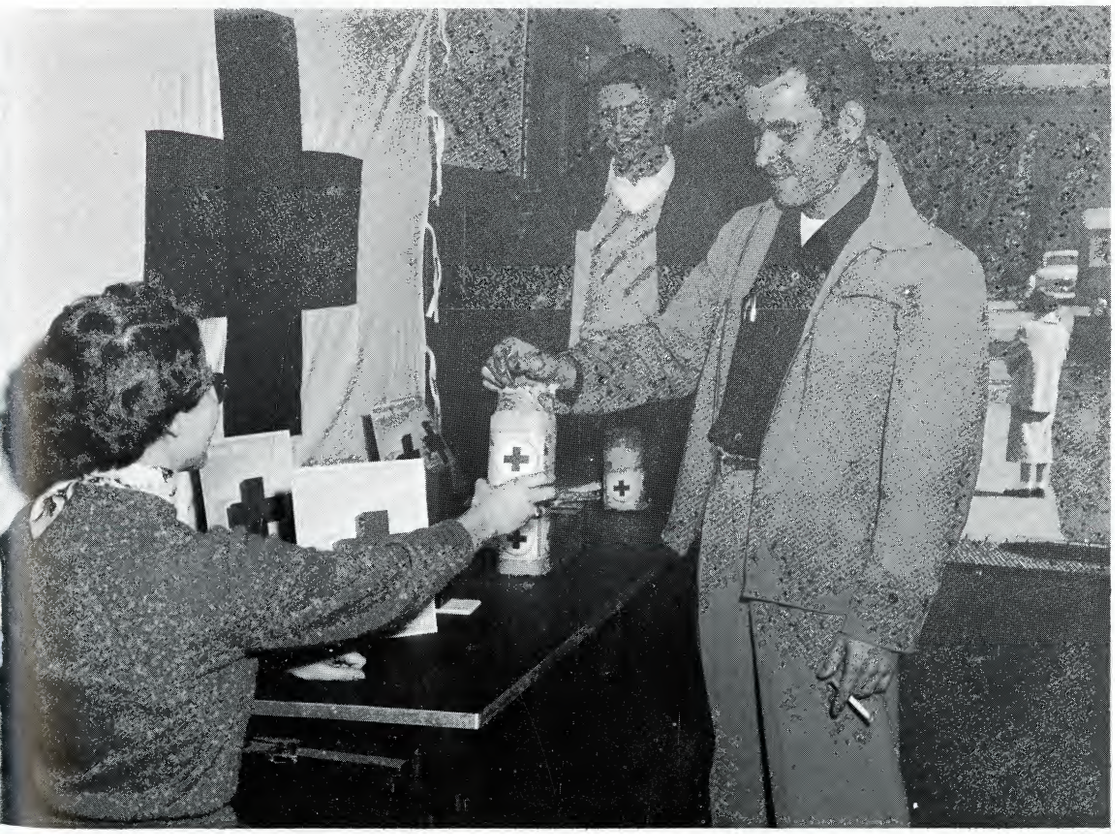

PERSHING RIFLES

The Pershing Rifles owes its name and existence to the same man, General John J. Pershing, who founded the first drill unit while a college military science teacher. This fancy drill unit, founded in 1894, became widely known and with this guidance, other units were started over the country.

The Pershing Rifles as a fraternal organization is so large that the country is divided into regiments. Our southeastern states comprise the Fourth Regiment, and State College's unit is Company R-4 of this regiment.

The members of Company R-4 are proud of their unit and its accomplishments. In it's two years of existence on the campus it has earned the respect of the student body and faculty. It is respected both as a national military fraternity, and as a "crack" drill unit.

During the past two years, Company R-4 has sought and rendered as many services as they could find. The drill platoon has entertained at half-time at the football games, it has marched in the two Burley Bowl Parades and other parades during the years, conducted retreat formations on Wednesday afternoons, participated in the Governor's inaugural parade, as well as aiding contribution campaigns when asked.

First row: Joe Bettini, Alvin K. Broyles, William L. Colley, Don Cunningham, Barry Carpenter, Larry Carpenter, Richard Church, Harold Dockery. **Second row:** John B. Edens, Eugene Foote, Claude Hager, Richard Hammett, Mickey Jilton, Ben Johnson, Charles Jones, Joe King. **Third row:** Pat Lee, Joel Miller, Johnny Miller, Steve Miller, Wade C. Miller, William P. Miller, Gerald Owens, Gilbert Perry. **Fourth row:** Gilbert Randolph, Robert Ross, Bobby V. Sawyer, James Sams, Norman P. Sherer, Harry Vandyke, Ronald Wayland, George W. Williams, Benjamin Witt.

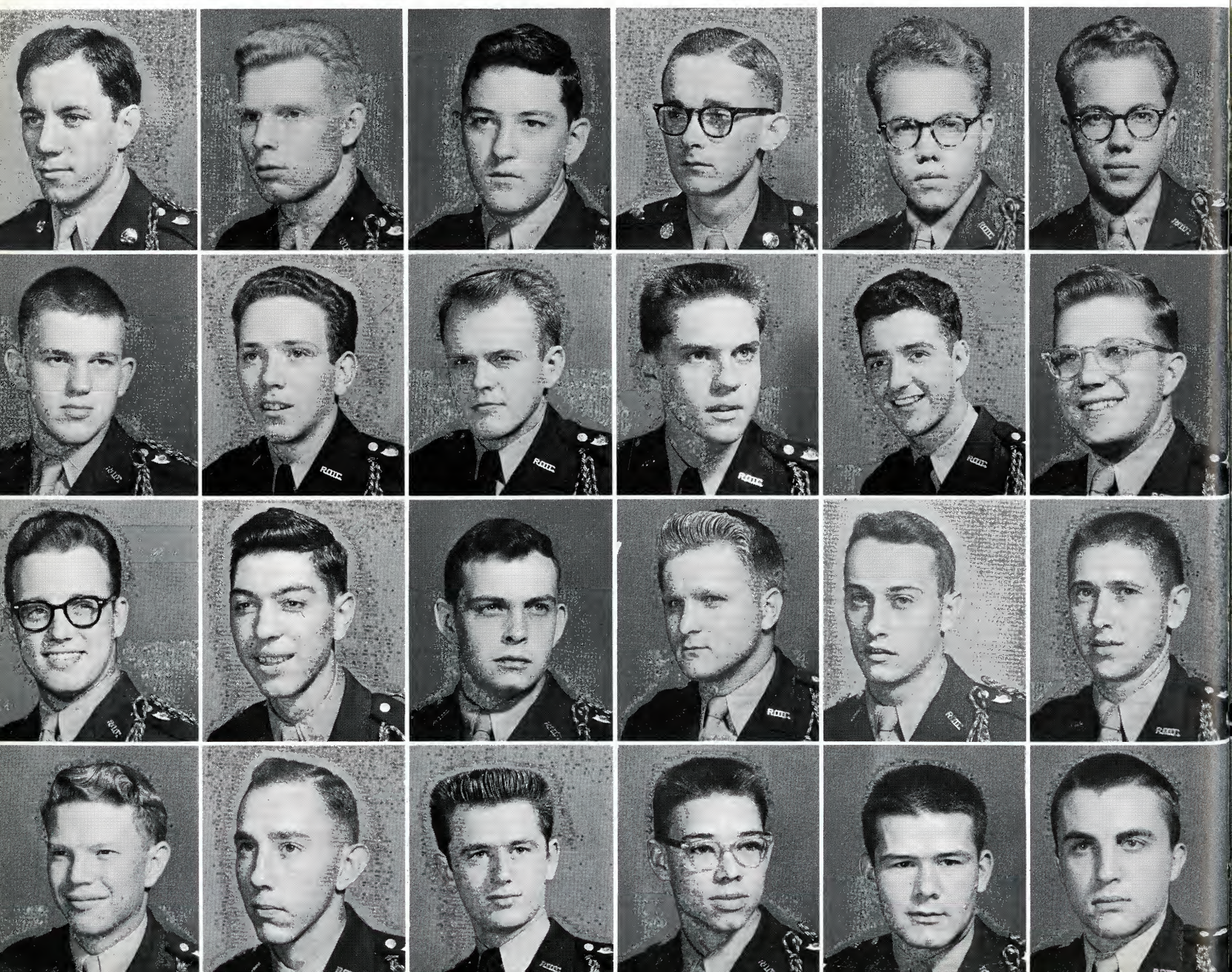

Pershing Rifles Sponsor: Hon. Cadet P. R. Captain Marjorie Creech.

First row: Captain Alvin K. Broyles, 1st Lt. Wade C. Miller, Ex. Officer. **Second row:** 2nd Lt. Robert Ross, S-1, 2nd Lt. James Treadway, PIO. **Third row:** 2nd Lt. Joe King, S-4, 2nd Lt. Richard Morefield, S-3.

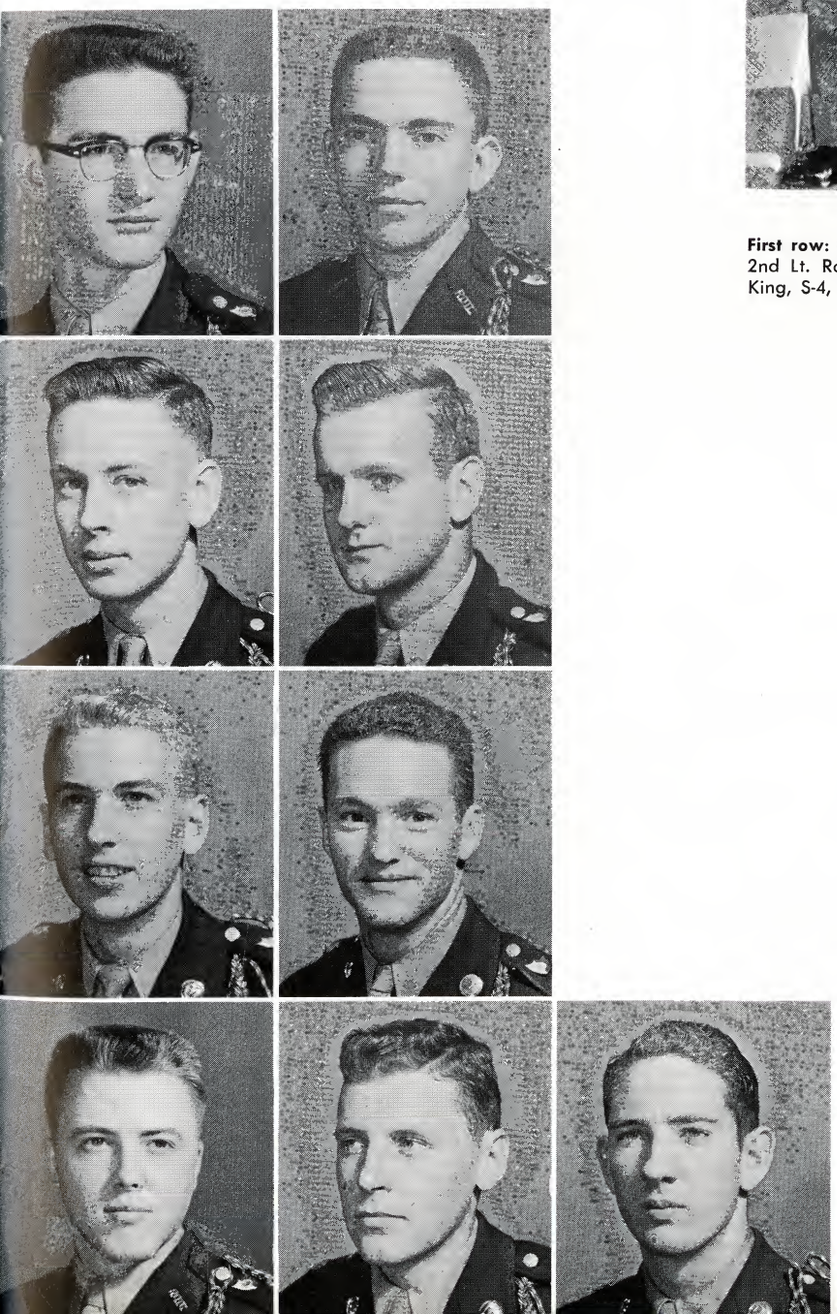

ORGANIZATIONS

Student Senate Governs

President, Ronald Carrier; Vice-President, George Bellamy; Secretary-Treasurer, Edith Johnson.

Executive Council, **from left to right:** Kilgore, Stevenson, Bellamy, Carrier, Johnson, Stroupe, Ritter and Morgan.

Left to right: Carrier, President. **First row:** Bellamy, Johnson, Davis, Stevenson, Howell, Sizemore. **Second row:** Seamon, Dearston, Stroupe, Skeen, Rice, Osborne, Smalling, Dunsmore. **Third row:** McKaye, Kimsey, Weary, Bowman, Dake, Sams, Mays, Chandler, Lambert, Sutherland. **Fourth row:** Young, Burns, Baskette, Belcher, Ballance, Bryson, Williams, Pratt, Beasley, Jones, Morgan. **Fifth row:** Little, Curry, Hartford, Greer, Mottern, Shaver, Longmire, Gray, Houston, Cassity, Hayes, Kilgore. **Sixth row:** Sams, Addington, Ritter, Miller, Clark, Ward, Doran, Love, Cunningham, Repass, Jones, Collins.

"Penny Pitch" at basketball game, proceeds going to Polio Fund.

Leadership Conference

DORMITORY

Carter Hall

Stone Hall

Inter-Dorm Council

Cooper Hall

Ritter Hall

Browning Hall

GOVERNMENT

Student government in the dormitories. A link between the administration and the students. Floor representatives help to keep an uproar to a mild hum. Develops a cooperative spirit, better fellowship, getting along with others. Sponsors rummage sales, parties, Rat Week, Big Sister, open house for High School Day and Homecoming. Bake sales and peddling hot dogs to finance TV; washing windows and cleaning up for room check and special visitors. Dorm life is a great part of college life. Presidents: Browning Hall, Tom Harvey; Ritter Hall, Bob Hayes; Carter Hall, Mary Lynn Shaver; Cooper Hall, Rebecca Longmire; Stone Hall, Patsy Young.

The Inter-Dorm Council is a newly developed organization for the purpose of uniting dorm students and furnishing entertainment for Saturday nights for the students who stay on campus for the week end. David Blankenbeckler is president.

The Buccaneer

Joy Jones, Editor

Sororities and Fraternities

Willie Blizzard, Business Manager

Features

Sophomore Class

Intramurals

Military

Organizations and Faculty

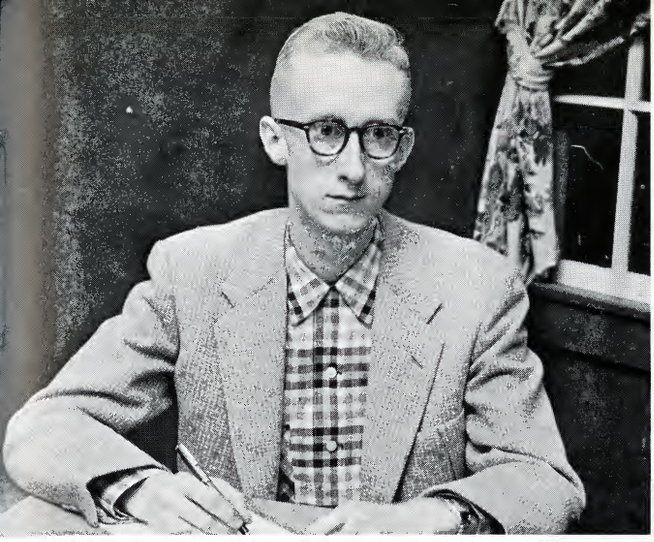

Wayne Starnes, Associate Editor

Anna Laura Austin, Associate Business Manager

Athletics

Editor ..... Joy Jones
Associate Editor ..... Wayne Starnes
Business Manager ..... Willie Blizzard
Assoc. Business Manager.....Anna Laura Austin
Senior Class Editors ..... Doris Weary, Lois Kimsey
Junior Class Editors ..... Lowell Brown, Dot Pratt
Sophomore Class Editors ..... Clifton Istre, Wahletha Price
Freshman Class Editors ..... Jeanne Ballard Jim Sams, Elaine Carpenter, Charles Jones

Sororities and Fraternities Editors
Martha Moore, Betsy Goss, Wade Miller
Intramurals Editors .....Gerald Gilbert, Faye Russell, Charlene Thompson
Organizations and Faculty Editors
Patsy Broyles, Barbara Beasley
Military Editors ..... Lowell Brown, Eugene Foote
Feature Editor ..... Faye Dykes
Athletics Editor ..... George Romans
Business Staff .....Joe Mumpower, Finley Doran, Robert English, Paul Reed

Senior Class

Junior Class

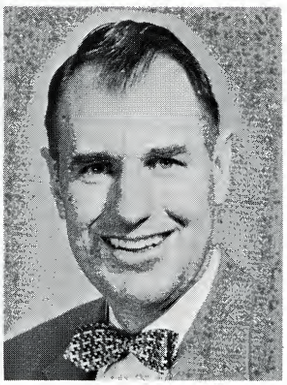

Mr. Reuben Mehling, Advisor

Business Staff

Freshman Class

The Collegian

Editor-in-Chief ..... Ralph Blizzard
Associate Editor ..... Martha Moore
Business Manager ..... Tonita Blankenship
News Editor ..... Dave Blankenbecker
Advertising Manager ..... Joe Mumpower
Circulation Manager ..... Ferrell Blankenship
Sports Editor ..... Bob Stachel
Sports Writers ..... Bobby Lawless, Eugene Foote
Feature Editor ..... Buddy Blevins
Photographers ..... Eddy LeSeur, Eddy Adorau, Harold Price
Cartoonist ..... Arnold McCurry

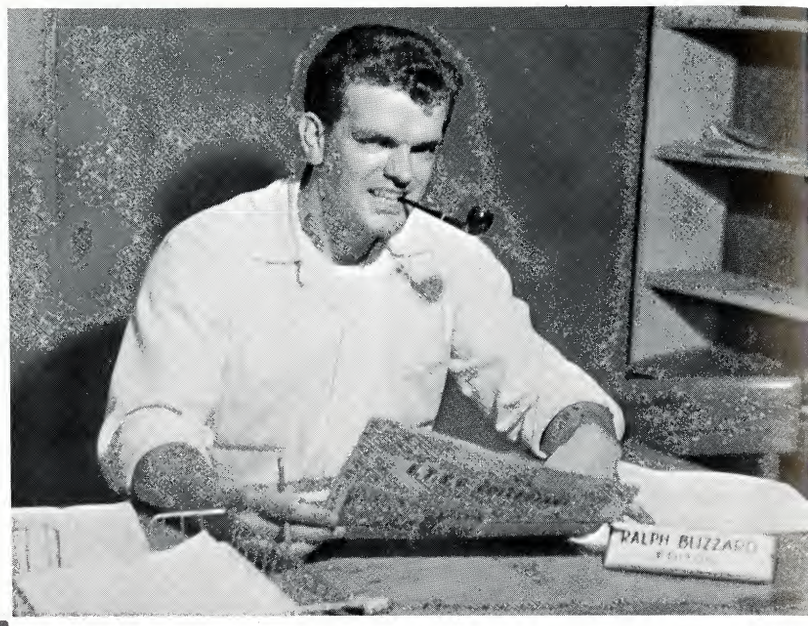

Ralph Blizzard, Editor

Tonita Blankenship

Layout takes teamwork

Circulation Staff—Romans, Jackson, Allan, Ellis, Blankenship.

Typists and Proof Readers—Irvin, Moore, Collier, Ross, Blizzard, Thompson.

RELIGION AT ETSC

Proposed Chapel for E.T.S.C.

Baptist Student Union

President Betty Skeen

Religious Emphasis Week speakers: Dr. Hunter Blakely, Dr. Laurance Folkener, Rev. Leon Sanborne and Emmett Sawyer.

Central Religious Council

Wesley Foundation

President M. B. Dunsmore

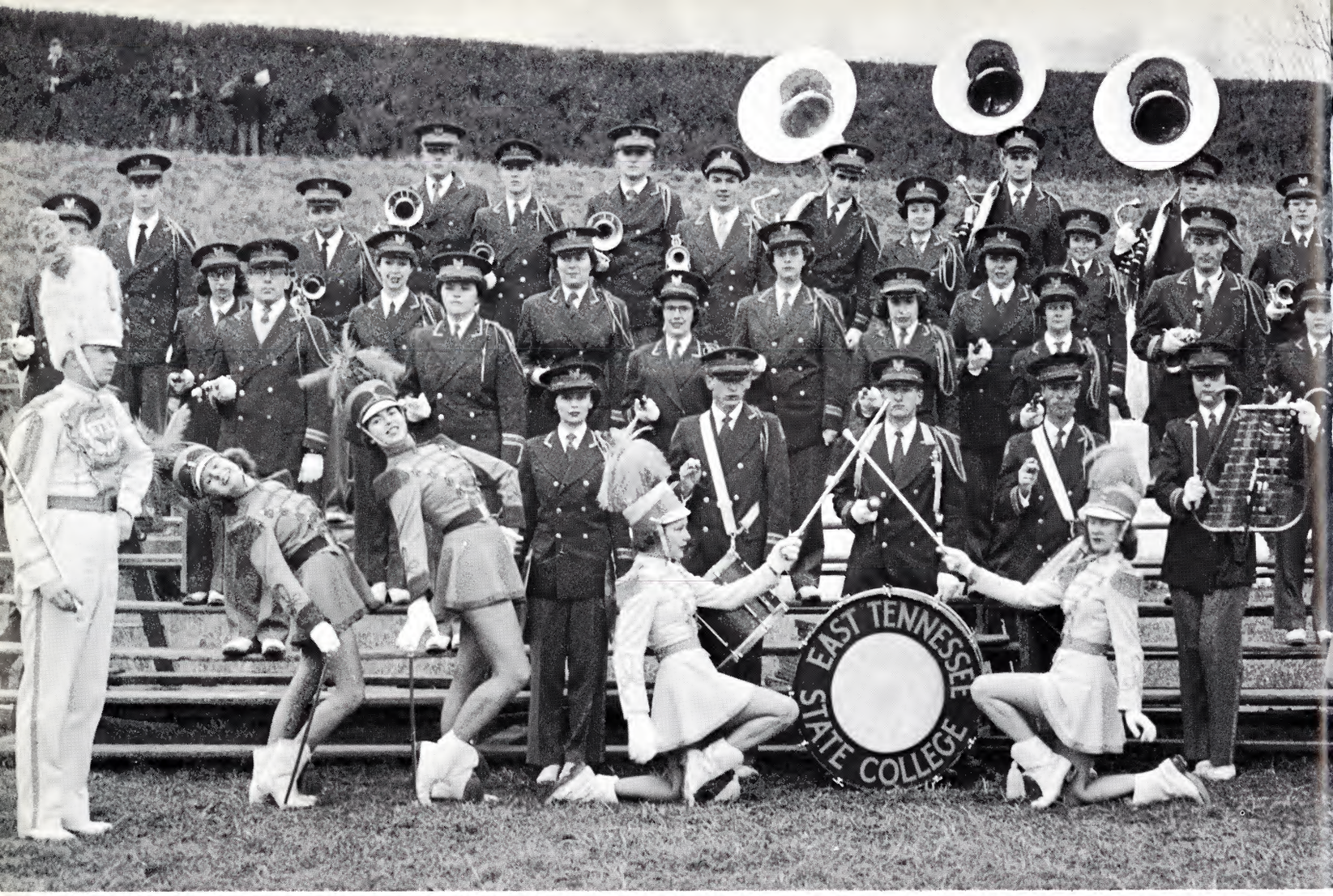

THE BAND Joe May, Drum Major

Majorettes **Left to right:** Willie Blizzard, Nancy Vineard, Jo Mountsford, Charlene Hash, Joan Denton, Gay Barlowe.

Mr. Marvin Lindley, Band Director

Mixed Quartet

Left to right: Matney, Clarke, Rice, borne.

Girls' Quartet

Left to right: Ferguson, Oliphant, Clark, Reed, Valley.

THE ORCHESTRA

The Messiah

The East Tennessee State College Choir, under the direction of Mrs. Ruth Watts, is a select group, chosen according to quality and blend of voices by audition. Annual projects of the choir consist of participation in "The Messiah"; assembly programs; visitation programs; and a tour. President, Ann Rice.

THE CHOIR

The Glee Club, consisting of approximately one hundred voices, is under the direction of Mr. Virgil Self. It is a volunteer group of students who like to sing. Yearly, the Glee Club participates in "The Messiah"; May Day; and Spring Concert. President, Jeanette Smalling.

Glee Club

M. E. N. C.

The local student chapter of the Music Educators National Conference is one of the largest in the state. The purpose of this organization is to advance music education and membership. President, Wayne Evans.

ETS Club

The E. T. S. Club is an honor music organization whose membership is based on participation in the various music organizations on the campus. Students who earn a letter in the field of music are eligible to become active members in this club, whose primary aim is to encourage participation in musical activities. President, Lance Sutherland.

I. R. C.

Membership is gained by scholastic achievement and interest in world affairs. Strives for better understanding of all nations. Local chapter affiliated with Carnegie Foundation for World Peace. President, Joe Clark.

Math Club

The Math Club was organized in the fall of 1953 for the purpose of stimulating interest and promoting fellowship among majors and minors in mathematics. The club meets twice monthly for business and program meetings. Several social events have been held during the year. President, Curtis Davis.

DRAMA AT ETSC

The drama department of State College has grown tremendously in the past two years. In its growth, the department has given to the college the radio station and many well known plays from Broadway.

The Lambda Epsilon Chapter of Alpha Psi Omega is a national dramatics fraternity and the outstanding drama students are honored by membership. This organization promotes dramatics and recognized dramatic ability. They also cooperate with the Patchwork Players in producing plays. Mary Violet Dearstone is president.

Patchwork Players

Develops dramatic ability and appreciation of dramatics. Offers opportunity for members to get experience in techniques of acting, costuming, make-up, lighting and staging. Presents a three-act play each quarter and one-act plays in Public Programs. President, Jim Kilgore.

Alpha Psi Omega

Rehearsal for "Heaven Can Wait"

The last minute touches of make-up

Scene from "Everyman"

Pete Seaman at the controls of Radio Station WETS

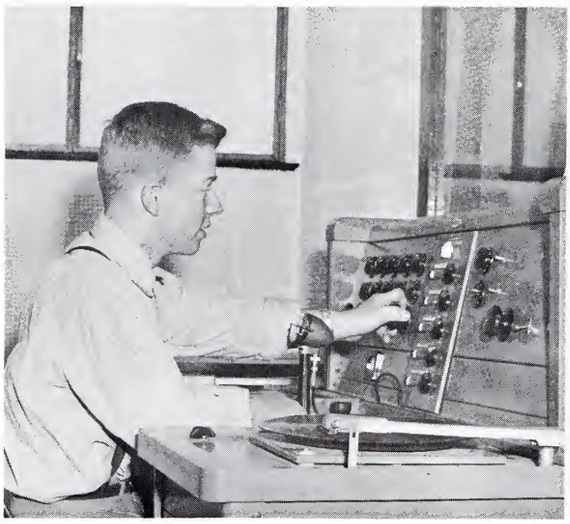

American Chemical Society

Organized in the fall of 1949 to promote interest in science. Visits to industries, lectures by student and visitors and fellowship among science majors and minors are all part of ACS. President, Carson Crawford.

Biologia

Members are students and faculty members interested in the field of sciences. Familiarizing students with the field and developing professional interest are purposes of the club. Meetings have a variety of lecture, films, slides and discussions. President, Ann Love.

Geography Council

Promotes interest in geography . . . membership open to anyone wishing to learn more about the earth . . . studies inhabitants, climatic regions, political and natural divisions, natural resources and the economic activities as influenced by geography . . . social gatherings. President, Carmel Burke.

Gamma Theta Upsilon

Alpha Lambda Chapter of national co-ed fraternity of professional geographers—promotes geography in education . . . good fellowship . . . chartered four years ago . . . works with geography council on various projects. President, Carmel Burke.

EDUCATION

Kappa Delta Pi

Zeta Iota Chapter of Kappa Delta Pi, national honor society in education . . . received charter in 1946 . . . aims to foster higher standards of preparation for teaching and to invite into bonds of fellowship those who have attained excellence of scholarship and distinction of achievement as students and servants of education . . . projects for benefit of school. President, Adair Sizemore.

Future Teachers

Strives to familiarize members with teaching profession . . . national organization . . . observes National Education Week . . . helps organize chapters in high school . . . enriches professional outlook of teaching . . . has exchange programs with other colleges, entertains educators. President, Mary Ruth Baskette.

Home Economics Club

One of the oldest campus organizations . . . membership open to all home economics majors . . . enjoyable social activities . . . good food . . . affiliate of American Home Economics Association. President, Genevieve Burns.

Association of Child Education

Affiliate of Association of Childhood Educational International . . . objective to promote elementary education . . . discussions, lectures and films to familiarize members with teaching . . . many rich experiences. President, Lois Kimsey.

Pi Kappa Delta

A national forensics group. Inter-collegiate debating. Extemporary, impromptu, after dinner, problem solving and oratory are some of their challenges. President, A. L. Addington.

Mu Delta Kappa

Organized to promote a professional interest in industrial arts . . . programs planned to broaden student's knowledge in field . . . encourages leadership, responsibility, co-operation . . . seeks to benefit department, college and areas. President, Charles Sams.

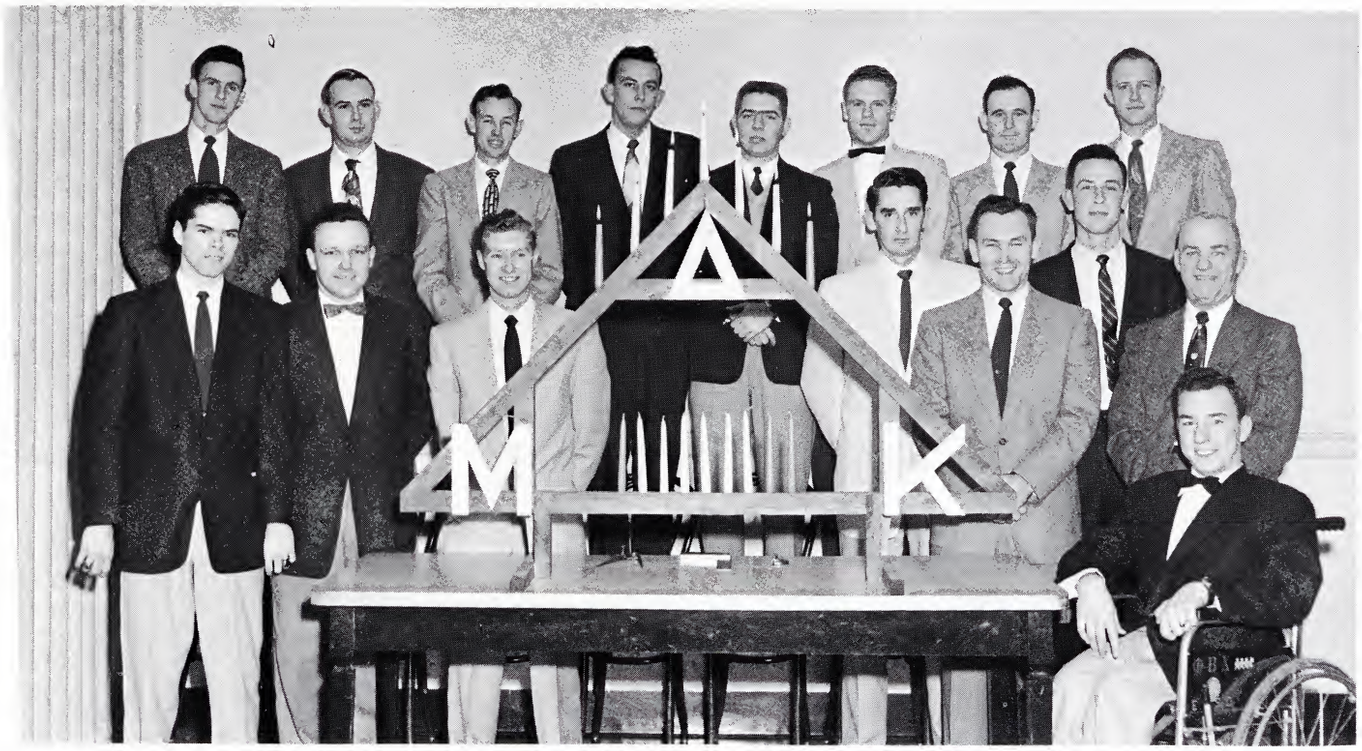

Signs of the Times

Contributes talent to the entire student body. Does window scenes at Christmas, float numbers at Homecoming, posters. Recognizes and develops artistic abilities. Paint, ink, brushes, posters, more poster, signs, a service group. President, Arnold McCurry.

Beta Epsilon

Local chapter of Future Business Leaders of America, national organization for students in business education . . . works for betterment of business department . . . fosters closer relationship among business students on campus . . . gives leadership training . . . acquaints students of business with new developments in the field. President, Frank LaPorte.

Phi Eta Tau

A professional organization for women students who are majoring or minoring in health and physical education. It encourages participation in intramurals, develops sportsmanship and leadership, promotes professional interest in physical education. A lot of fun and fellowship working and playing together. President, Pat Greer.

"T" Club

Brings together those men who have lettered in sports . . . promotes a better school spirit . . . annual dance and outings . . . provides lounge . . . promotes sportsmanship and leadership. President, J. L. Jones.

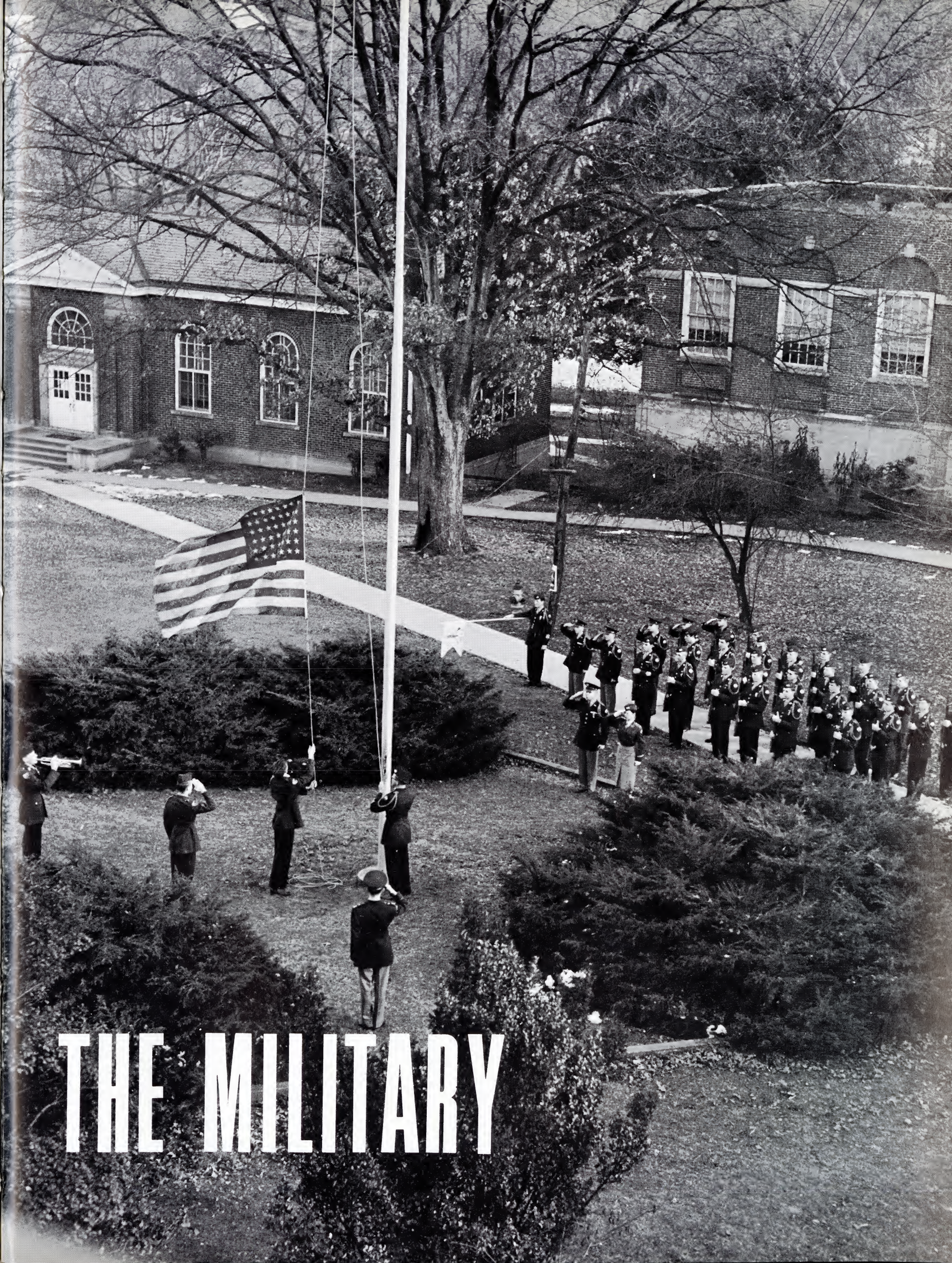

THE MILITARY

ROTC

First row: Captain Walter A. Jagiello; Major Hugh L. Cardoza, Asst. PMS&T; Lt. Col. Ernest F. Brockman, PMS&T; Captain Frank G. Everett. **Second row:** M/Sgt. Ivan W. Ward, M/Sgt. Joseph C. Johnson, M/Sgt. Phillip D. Moore, M/Sgt. Linton Y. Pittard, M/Sgt. Charles R. Haworth, M/Sgt. Welchie C. Woods.

Scabbard and Blade

First row: Cook, Burke, Jones, Captain Lacy, Ammons, Broyles. **Second row:** Miller, Haren, Starnes, King, Seehorn, Treadway, Chapman. **Third row:** Kincheloe, Nave, Haren, Miller, Ross, Franklin.

Company Commander Jones, Honorary Cadet Captain Bowman (sponsor)

Hdq. Company

Company Commander Ottinger, Honorary Cadet Captain Sharp.

ROTC BAND

Cadet Captain Broyles, Commanding

Pershing Rifles

Cadet Battalion Staff

Row One: Cadet Lt. Col. Mullins, Honorary Cadet Lt. Col. Garren. **Row Two:** Cadet Major Bill J. Nave, Honorary Cadet Major Johnson, Cadet Major Lacy, Honorary Cadet Major Lackey, Cadet Major Woods. **Row Three:** Cadet Captain Cook, Cadet Captain Kincheloe, Cadet 1st Lt. Haren, Cadet 2nd Lt. Starnes.

Kneeling: Hyder, Franklin, Stachel, Jilton, Goodson. **Standing:** Capt. Everett, Instructor; Cunningham, Treadway, Nicholson, Harrison, Treadway, M/Sgt. Moore, Coach.

Rifle Team

ROTC Sponsors Corps of America

Commanded by Honorary Cadet Lt. Col. Garren

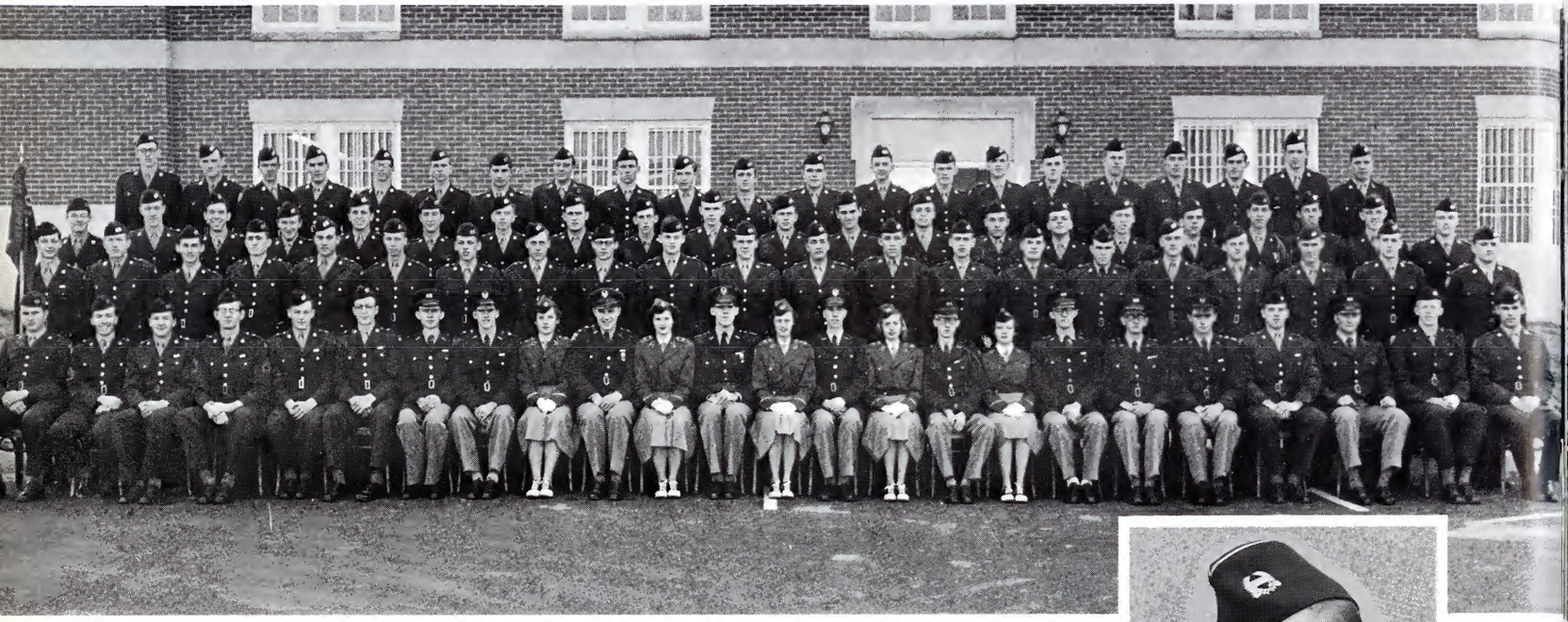

Company A

Company Commander Captain Knight
Honorary Cadet Captain Norton

Company B

Company Commander Captain Chapman
Honorary Cadet Captain Campbell

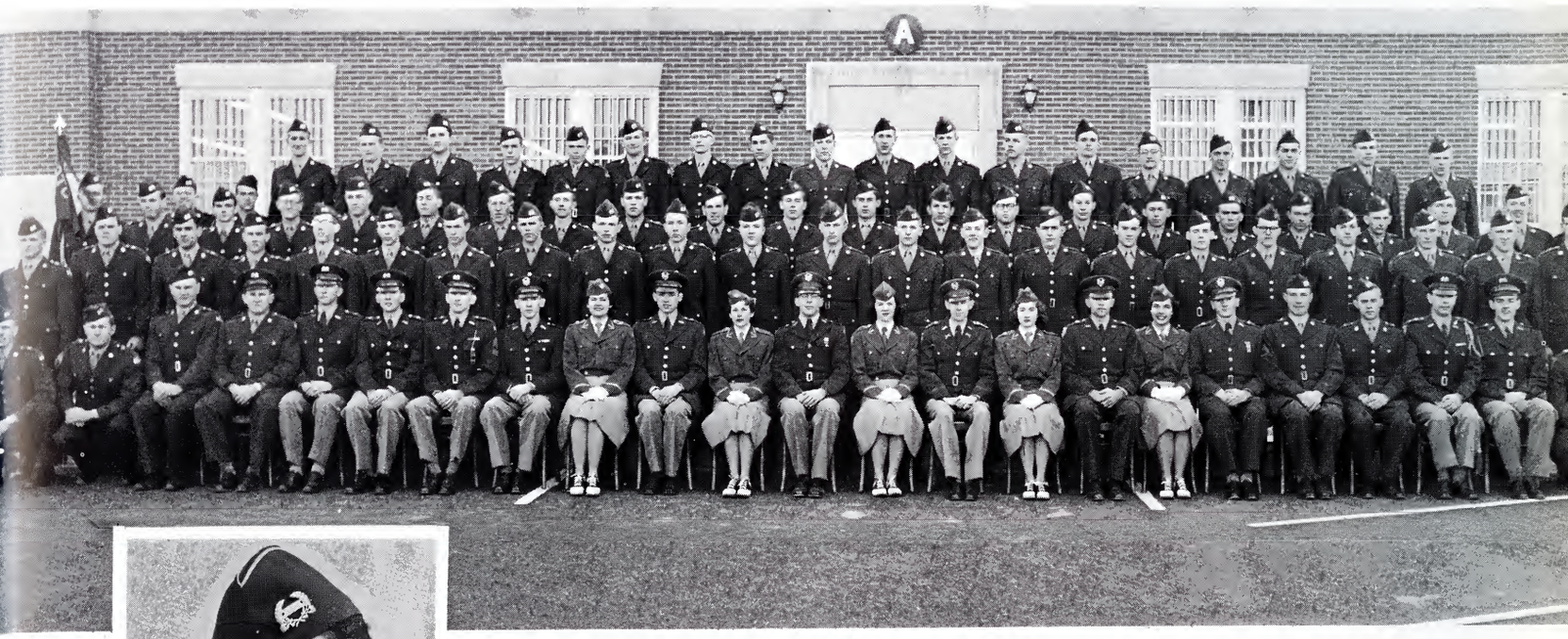

Company Commander Captain Stroup
Honorary Cadet Captain Clarke

Company C

Company Commander Captain Hyder
Honorary Cadet Captain Dearstone

Company D

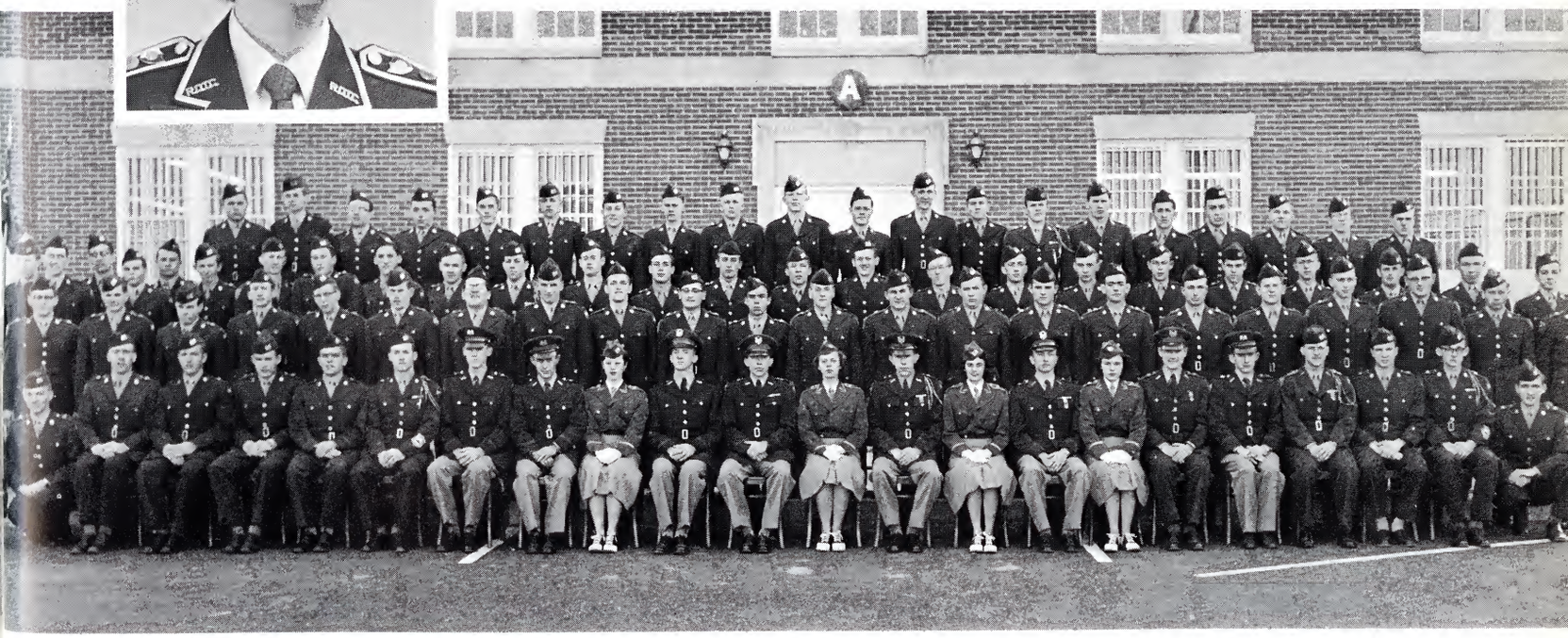

ROTC Activities

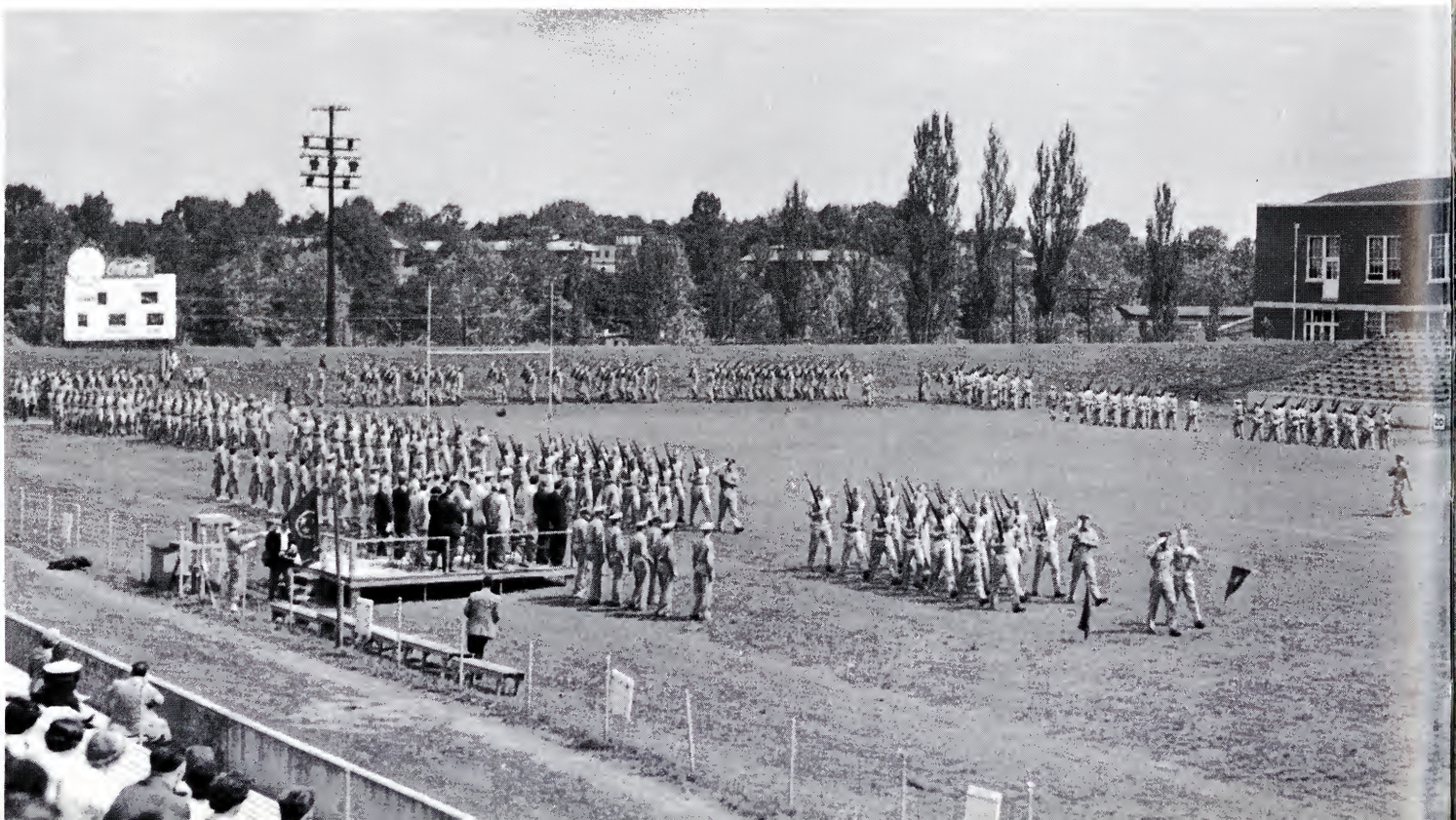

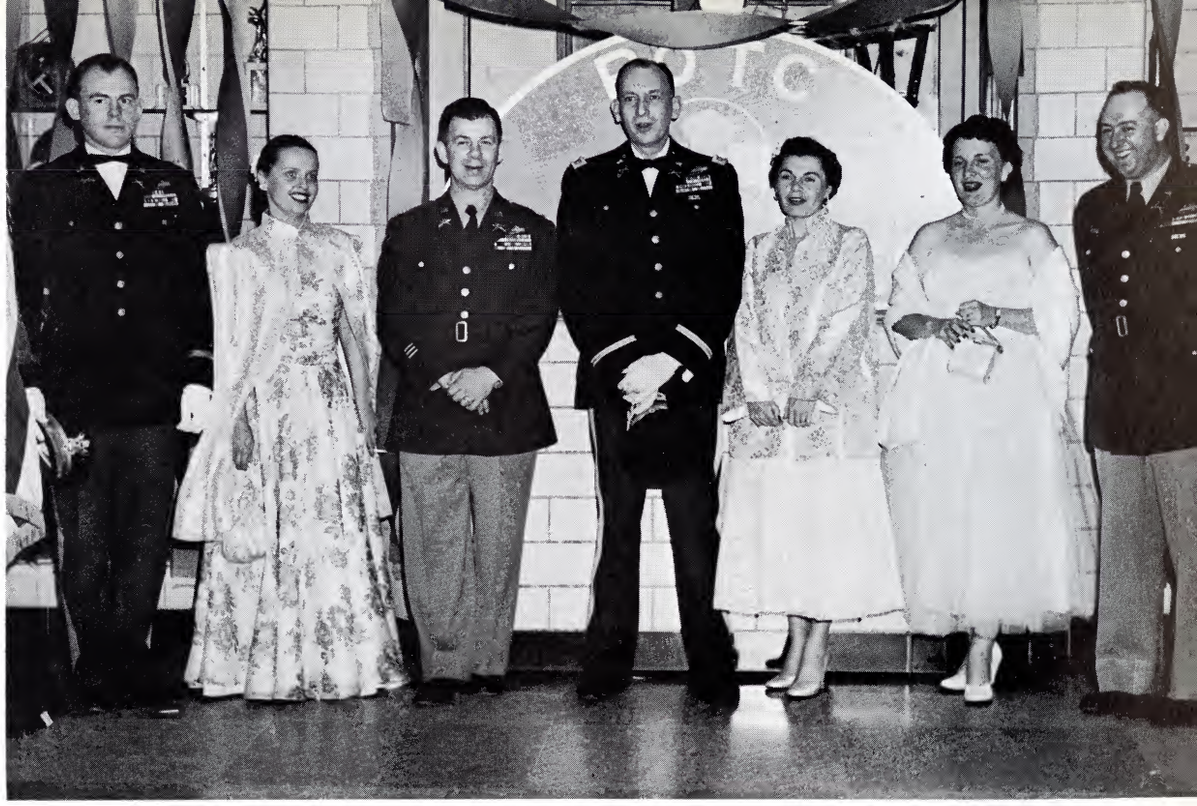

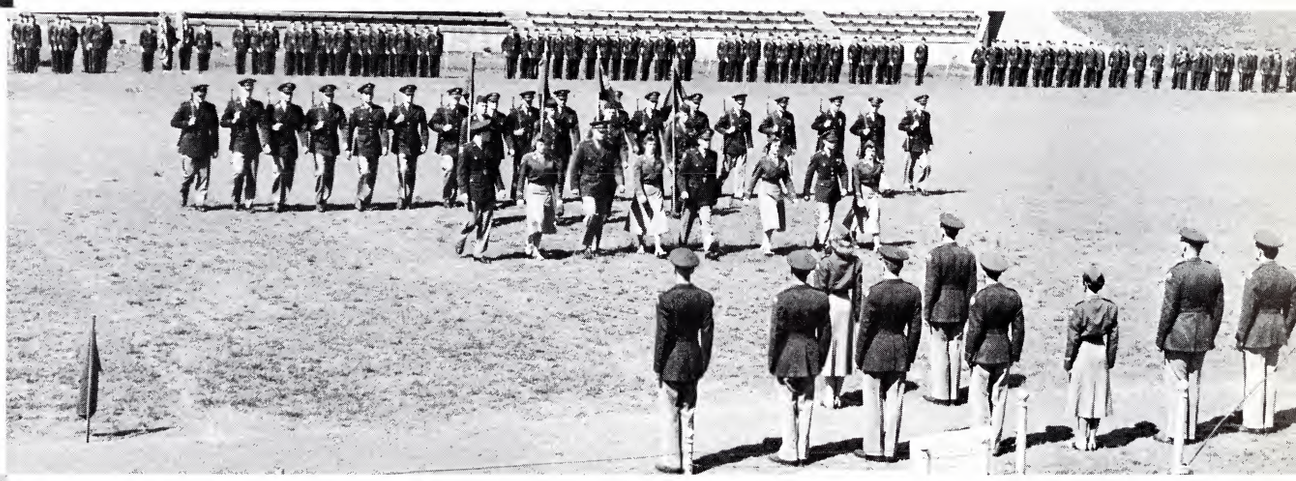

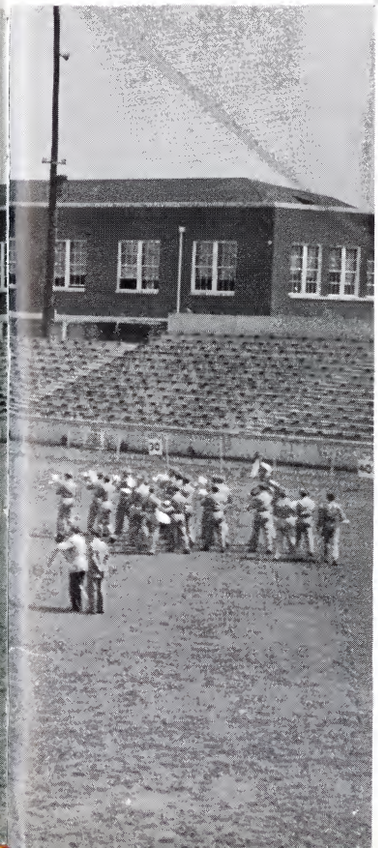

ATHLETICS

The Buccaneers

The 1954 Buccaneers under the coaching of Hal Littleford and staff turned out a season with 5 wins, 4 losses, and 1 tie. This was a good record for our boys. It was a season with a new head coach, who did a fine job.

The season turned out some fine players, too, with outstanding playing coming from both the backfield and in the line. We had another Little All-American in Buddy Saulsbury. Other fine work came from Pete Wilson, Jack Boone, A. G. Dawson, Joe Collins, Dickie Warren, Ed Foster and many others on the team.

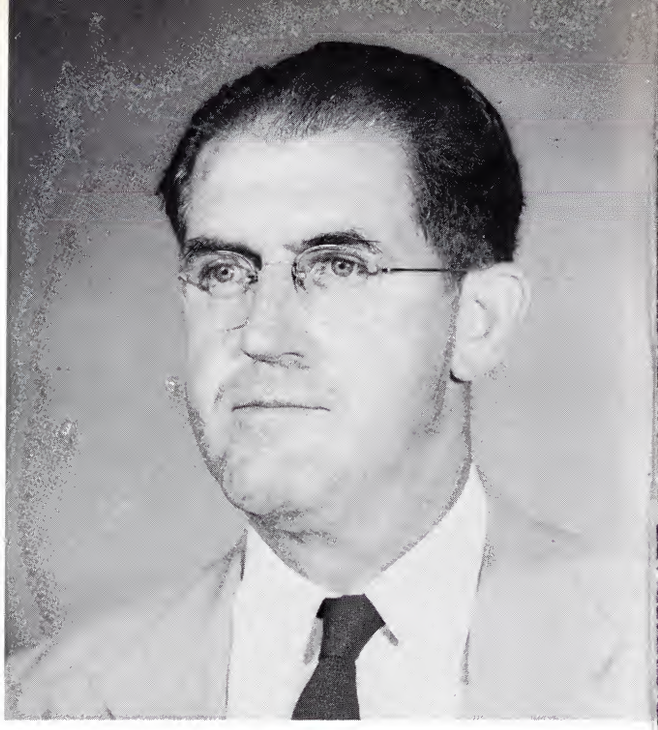

Athletic Director Star Wood

1954 Record

State 21	——	Western Carolina	14
State 6	——	Western Kentucky	24
State 28	——	Austin Peay	7
State 20	——	Maryville	14
State 6	——	Eastern Carolina	6
State 20	——	Carson-Newman	13
State 7	——	T. P. I.	21
State 30	——	Middle Tennessee	6
State 14	——	Florence State	27

Burley Bowl

State 13	——	Appalachian State	27

Head Coach Hal Littleford

Managers Patterson and White

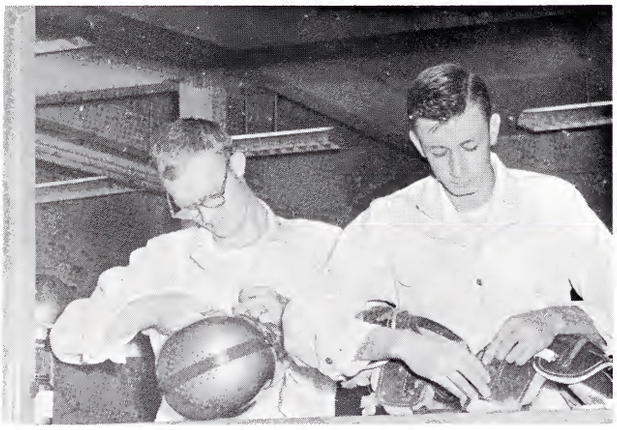

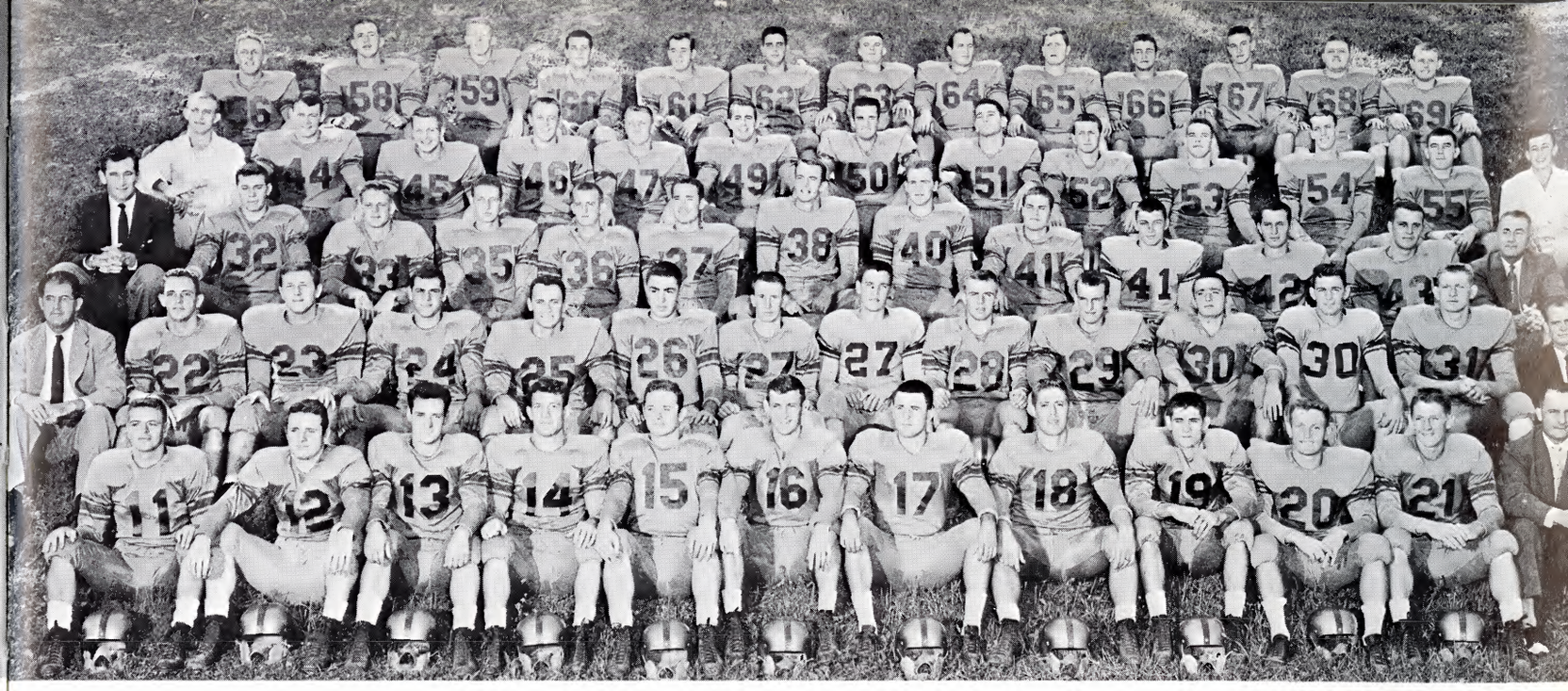

First row, left to right: Thompson, P. Hovis, Brown, Riley, C. Hovis, Davis, Tippett, Simmons, Johnson, Wilson, Warren, and Coach Littleford. **Second row:** Coach Wood, Foster, Ketron, Whistler, Wilkerson, Ruggles, Childress, Breeding, Rutherford, and Trainer Ratledge. **Third row:** Coach Morrison, Lindsey, Poe, Martin, D. Davis, Marks, Fisher, Bailey, Cimpton, B. King, T. King, and Coach Crocker. **Fourth row:** Manager Patterson, Collins, Saulsbury, D. Whistler, Chapman, Tolbert, Boone, Dawson, Sikes, Merritt, Salley, and Manager White. **Fifth row:** Jones, Roberts, Shepard, Rawls, Morgan, Duncan, Barker, Rock, Quarles, Armstrong, Smith, and Warren.

Julian D. Crocker
Line Coach

Hal Morrison
Freshman Coach

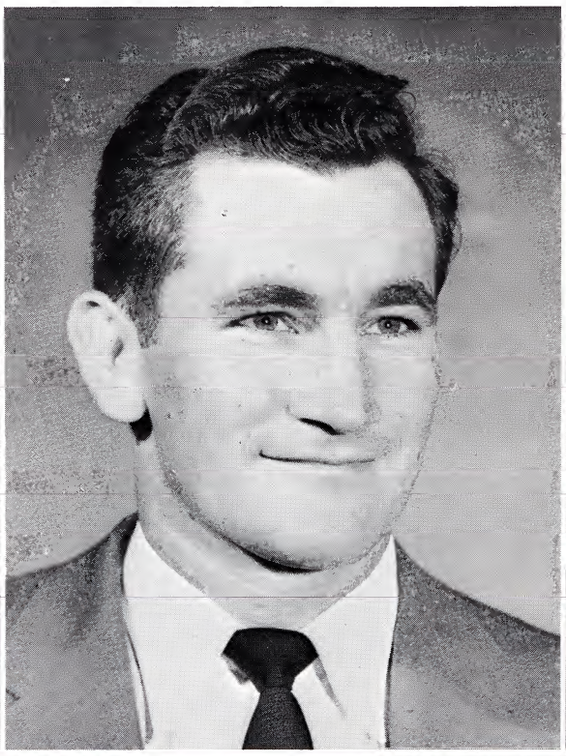

Burt Ratledge
Trainer

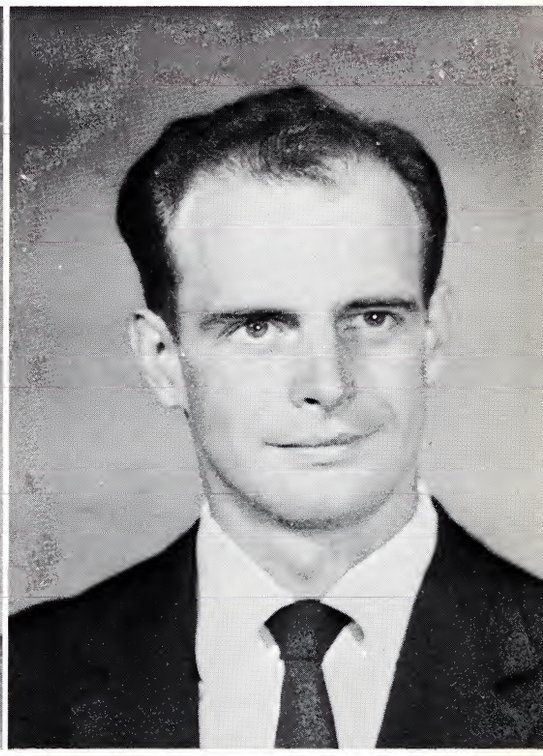

Dawson
Tackle

Barker
Guard

Quarles
Center

Collins
Guard

Rawls
Tackle

Boone
End
Co-Captain

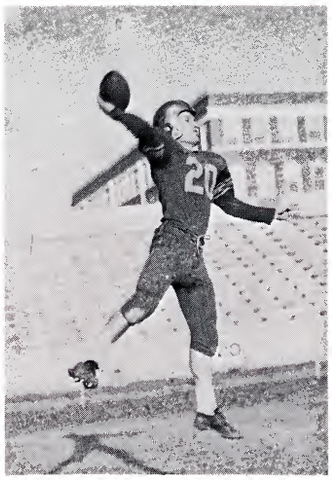

Wilson
Quarterback

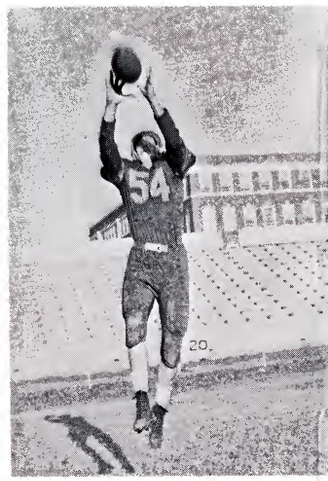

Merrith
End

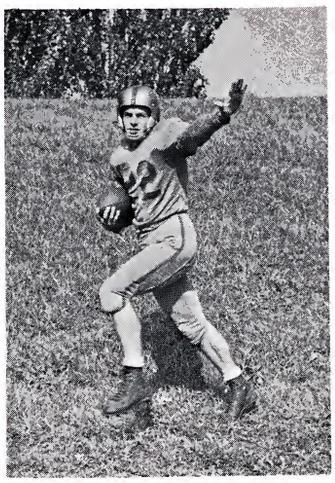

Foster
Halfback

Saulsbury
Fullback
Co-Captain

Warren
Halfback

Rock
Tackle

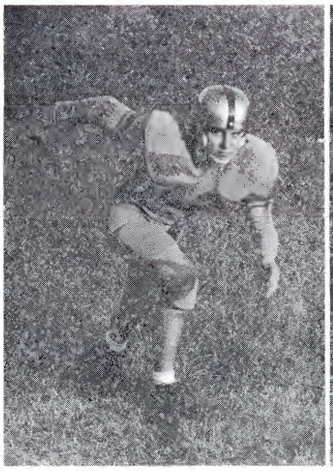

King
Guard

Warren
Center

Tolbert
Guard

Armstrong
Tackle

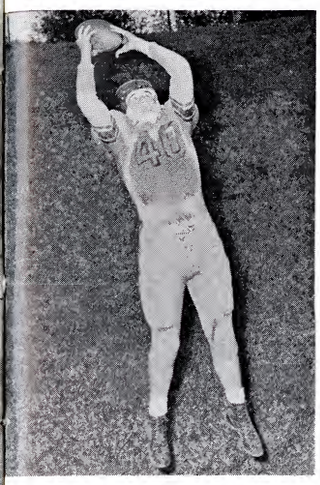

Bailey
End

Riley
Quarterback

Duncan
End

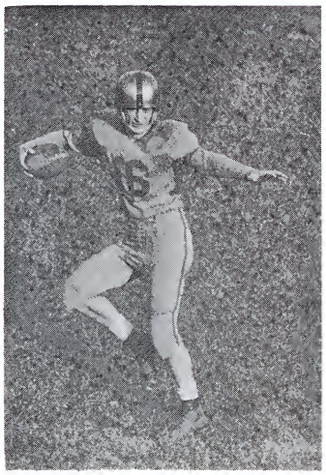

Davis
Halfback

Simmons
Fullback

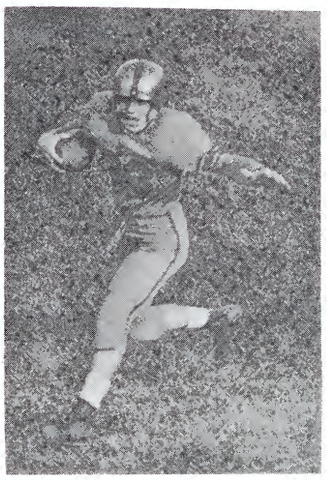

Poe
Halfback

"Tenth straight win"

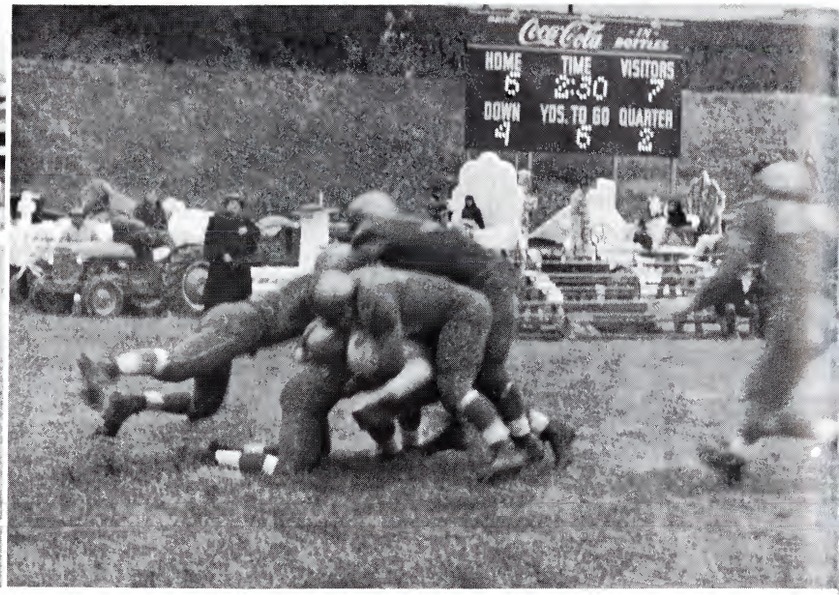

"Who got him first?"

State 13 — Appalachian State 27

This just wasn't the year for the Buccaneers in the Burley Bowl, as they lost a hard-fought battle against the Appalachian State eleven who went out ahead to win by a score of 27 to 13. With hard work on the part of the Bucs, and against very cold weather, State just couldn't seem to get loose to go on and win the game. It was the last game for these Buccaneers: Jack Boone, A. G. Dawson, Jack Barker, Buddy Saulsbury, Pete Wilson, Joe Davis, Joe Collins, and Mal Chapman.

"Ready set one-two-hup"

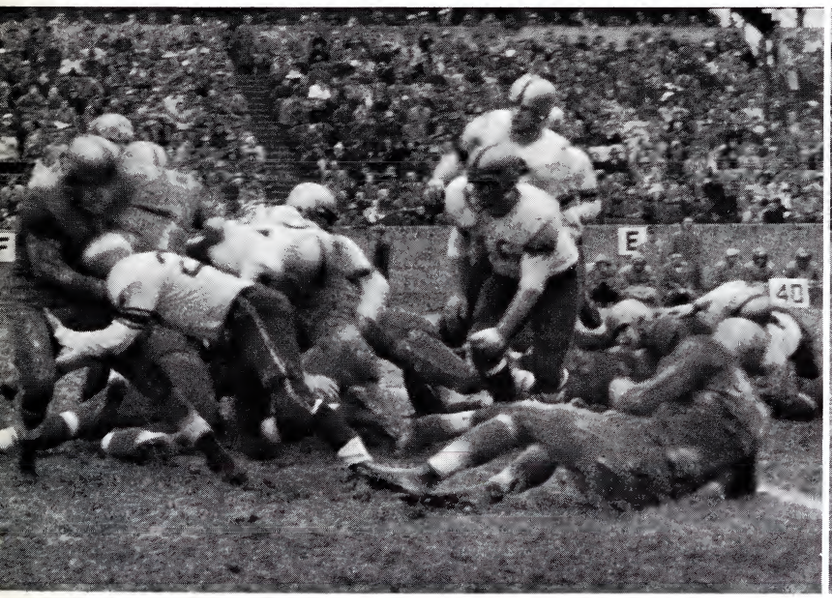

"Anybody's ball game"

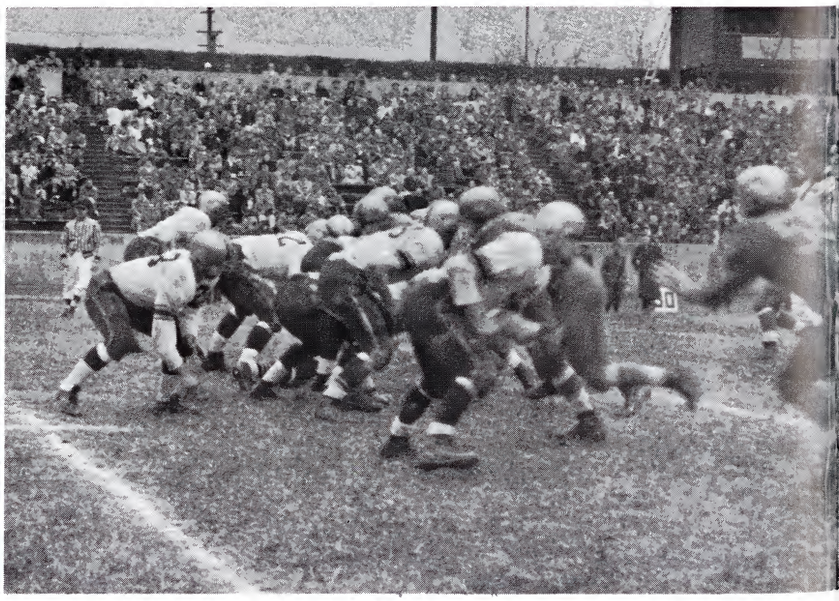

Co-Captains Boone and Saulsbury meet the opposition

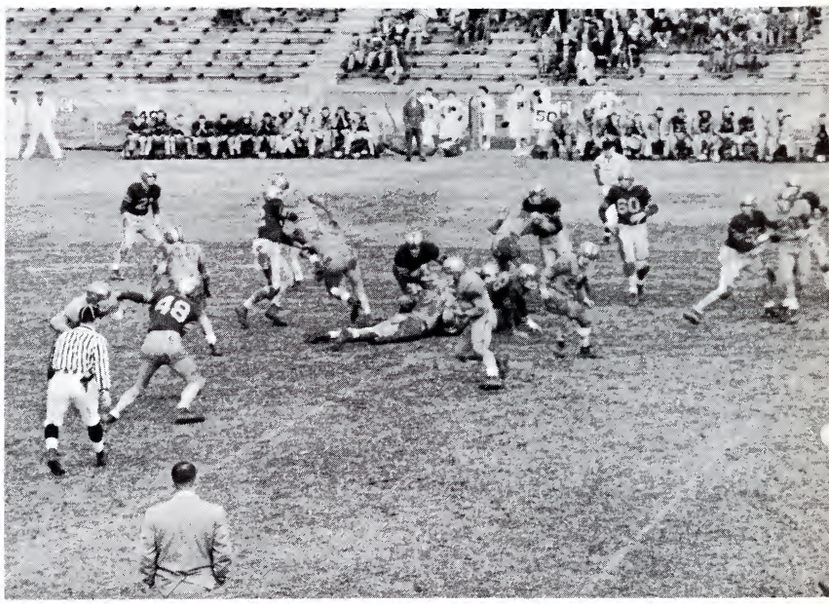

"Rail" carries the ball

State 14 — Florence State 27

In the second day game of the season and the final regular season game the Bucs ran into trouble with a tough and fast team. They lost to Florence State by 13 points. It was a hard battle all the way on a field that was covered with mud.

"Wilson kicks a nice one"

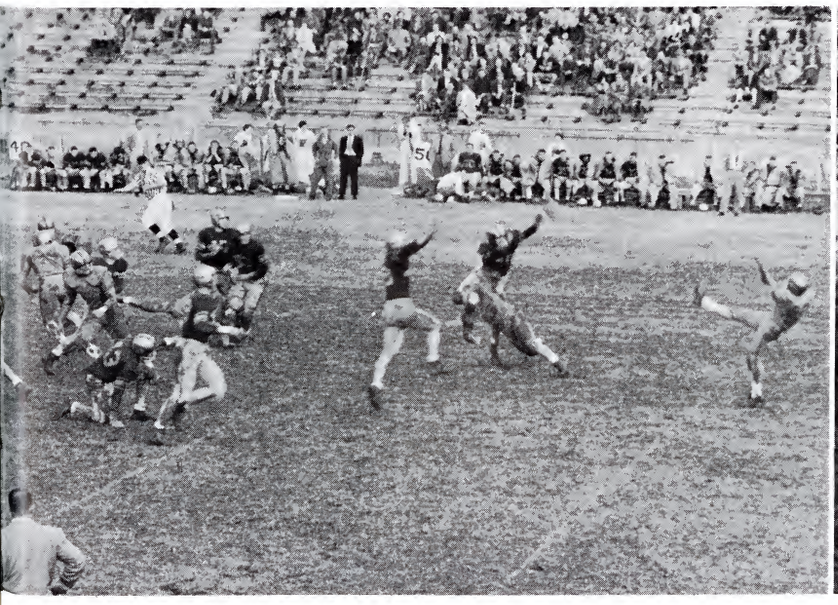

"The Bucs hold that line"

"Bucs win the toss"

"Foster picks up a first"

State 30 — Middle Tenn. State 6

The ETSC Buccaneers used the passing arm of Quarterback Wilson and Don Whistler plus the brilliant running of Halfbacks Ed Foster, Harold Poe, Dickie Warren, and Fullback Buddy Saulsbury to upset the favored Blue Raiders from Middle Tennessee and become the Volunteer State Athletic Conference Champions.

"Make way for Wilson"

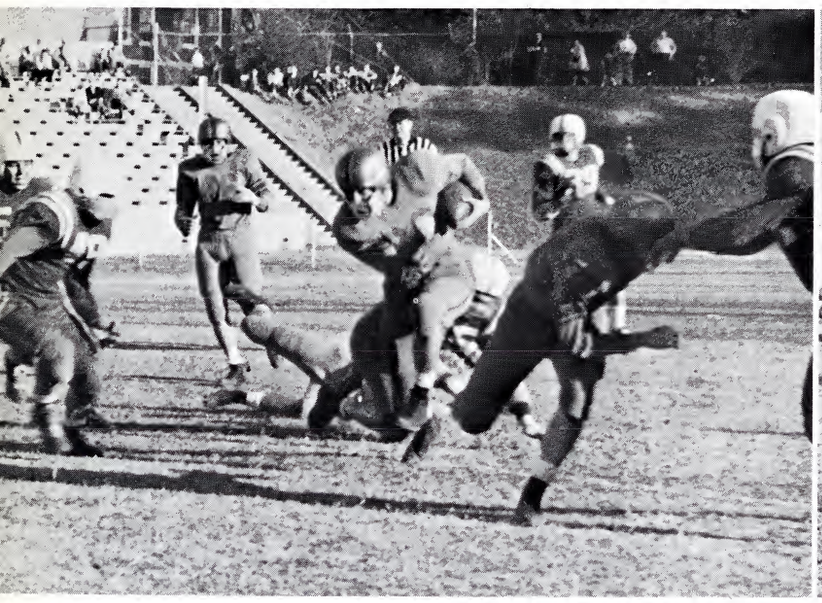

"Who's got the ball?"

"Block that kick"

"No gain"

State 20 — Maryville 14

The Buccaneers were forced to come from behind to turn back a stubborn Maryville College eleven, 20 to 14, before 5,000 Homecoming fans. This was one of the largest turnouts of the season. The Bucs were sparked by Buddy Saulsbury and Ed Foster.

State 6 — Western Ky. State 24

A strong Western Kentucky team set the State College eleven back on their heels by a score of 24 to 6. The only TD for State was made by Buddy Saulsbury. ETSC outdid the Hilltoppers in the air, but fell short on their ground attack.

"First down State"

"Down that field"

Basketball

The 1954-55 basketball team of East Tennessee State College finished the season with a record of 17 wins and 8 losses. The Bucs took half of the regular season VSAC Championship Crown. The other half went to Belmont College of Nashville.

The team finished the season with 1966 points and a 78.6 average per game. Top man for Coach Brooks this year was Dick Creech with 569 points and a per game average of 22.7. Jim Fleenor was second with 272 points, while Leo Cooper held third place with 224 points.

After finishing a good season, the Bucs went on to finish third in the VSAC Tournament. They had a choice of playing in the NAIA District 27 Tournament, but refused to do so.

The Bucs won all but one of their games on their own home court, this was broken when they met powerful Washington & Lee, who set the Bucs back 79 to 70.

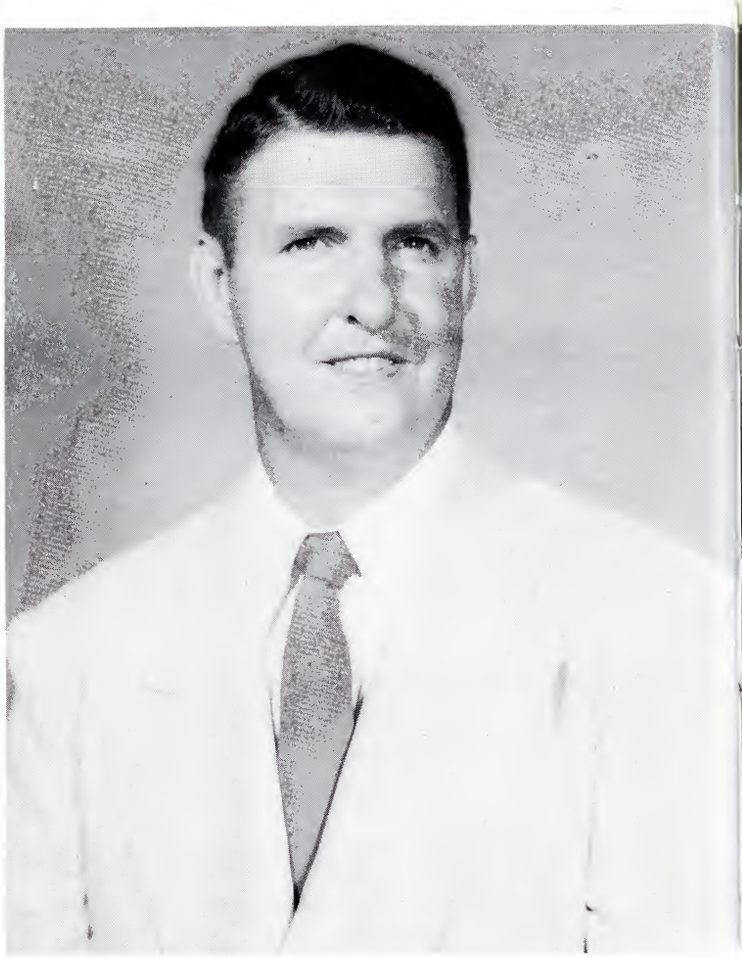

Coach Madison Brooks

Dick Creech

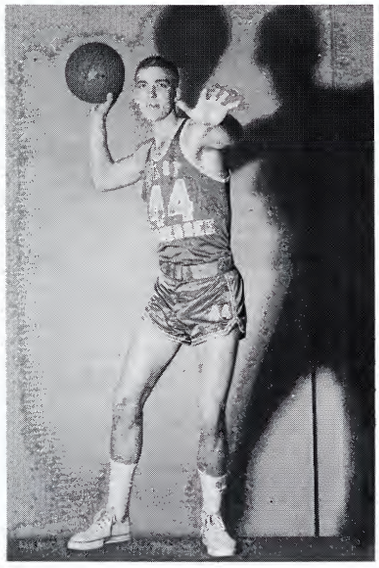

Jack Waycaster

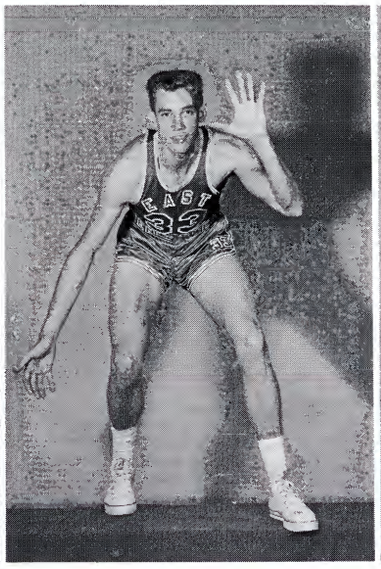

Jim Fleenor

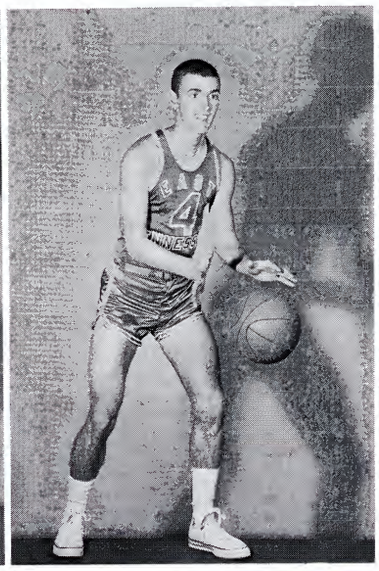

Dub Kimbro

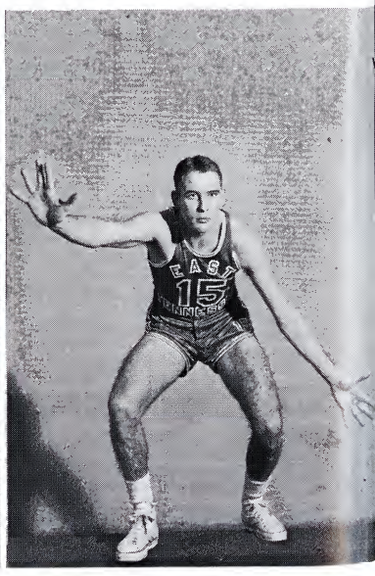

Left to right: Fleenor, Kimbro, Simmerly, Edens, Edmonds, Woffe, Waycaster, Creech, Upchurch, Cooper, Wilhoit, and Bowman.

Leo Cooper

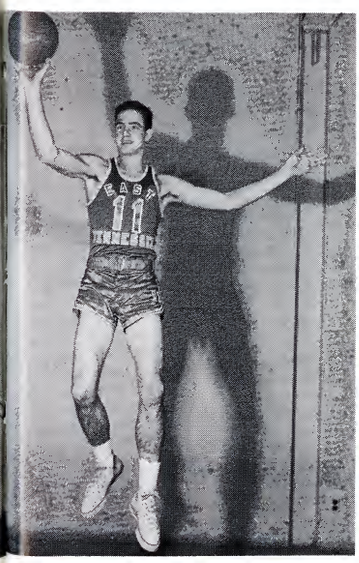

Farrell Bowman

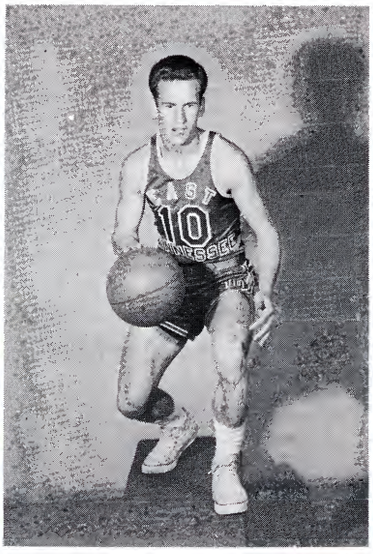

Hollis Upchurch

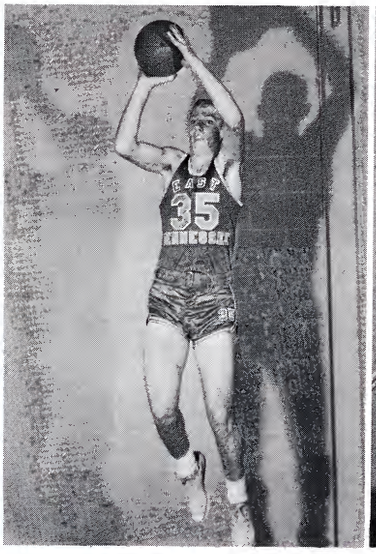

Herb Edmonds

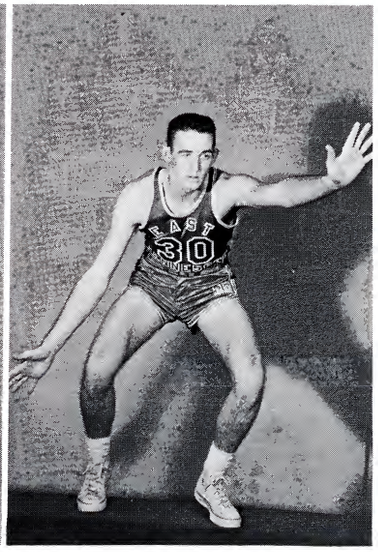

"Let's try it this way, boys"

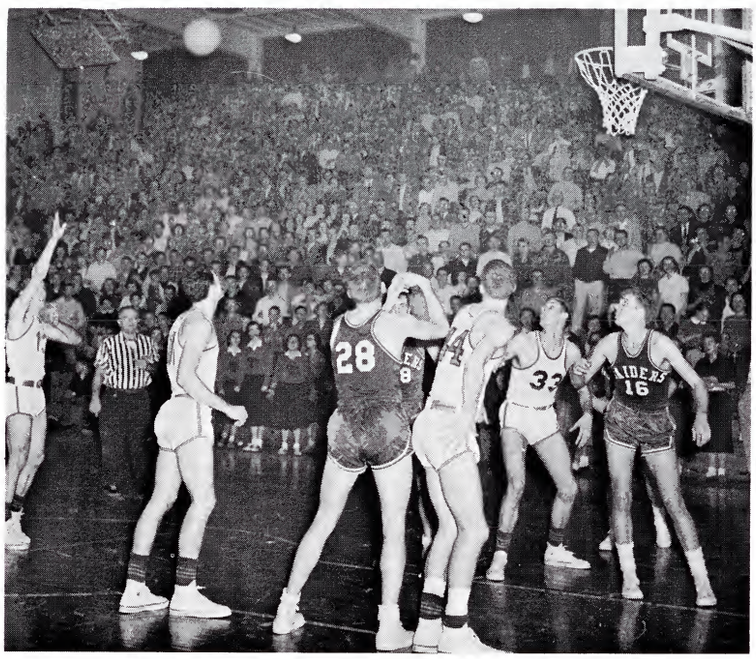

"Wilhoit stops the Raiders"

Record

State	100	——	Tusculum	55
State	75	——	Mississippi Southern	63
State	78	——	M.T.S.C.	62
State	50	——	Univ. of Mississippi	62
State	83	——	V.M.I.	62
State	89	——	T.P.I.	70

SLI Tournament

State	61	——	Southern Mo. State	75
State	77	——	Missouri Valley	89
State	60	——	Southwest Missouri	55
State	79	——	David Lipscomb	55
State	91	——	Austin Peay	55
State	79	——	T.P.I.	91
State	82	——	M.T.S.C.	79
State	86	——	Appy State	77
State	89	——	Tusculum	54
State	99	——	Milligan	74
State	61	——	L.M.U.	62
State	59	——	Austin Peay	68
State	83	——	David Lipscomb	68
State	79	——	L.M.U.	68
State	100	——	Milligan	76
State	70	——	Washington & Lee	79

VSAC Tournament

State	82	——	David Lipscomb	59
State	71	——	Bethel	86
State	83	——	Belmont	75

Speedy Wilhoit

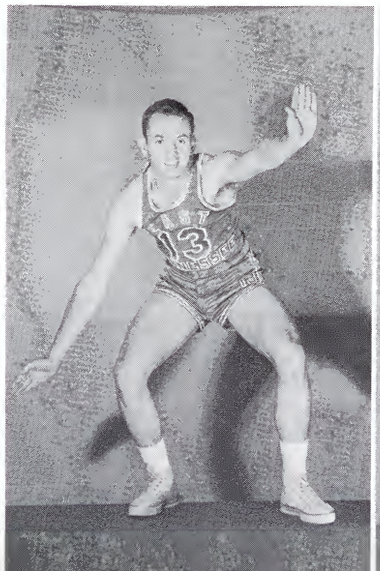

Leon Simmerly

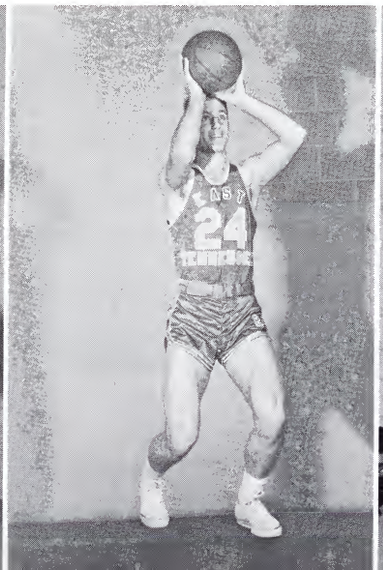

Charlie Edens

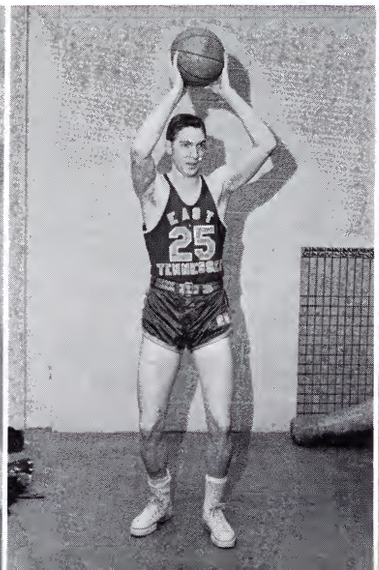

Jerry Woffe

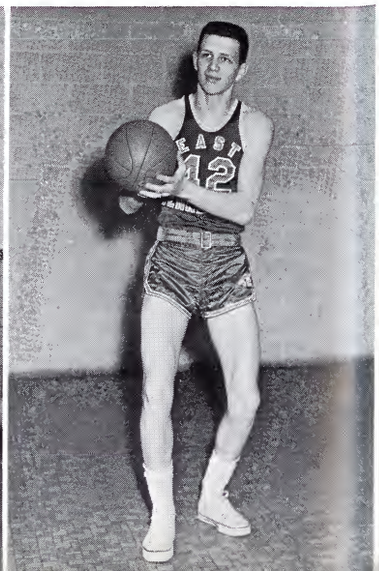

"Big Jack hits for two points"

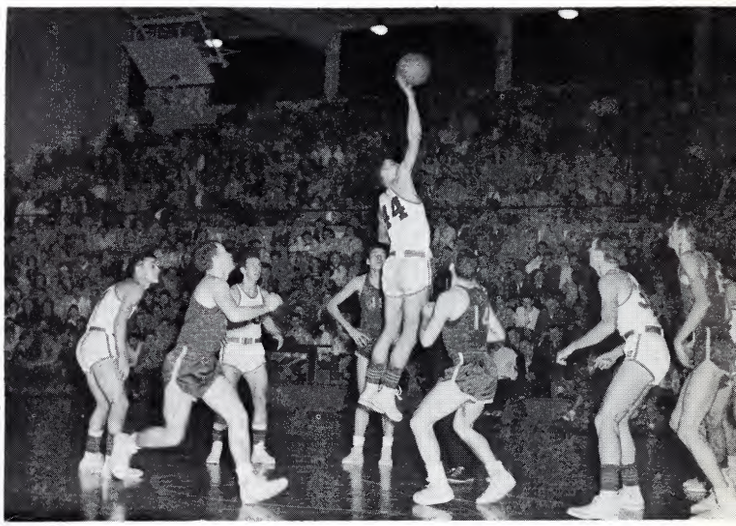

"Creech takes a jump"

"Pre-game warm-up"

"Go Bucs GO — Yea Team"

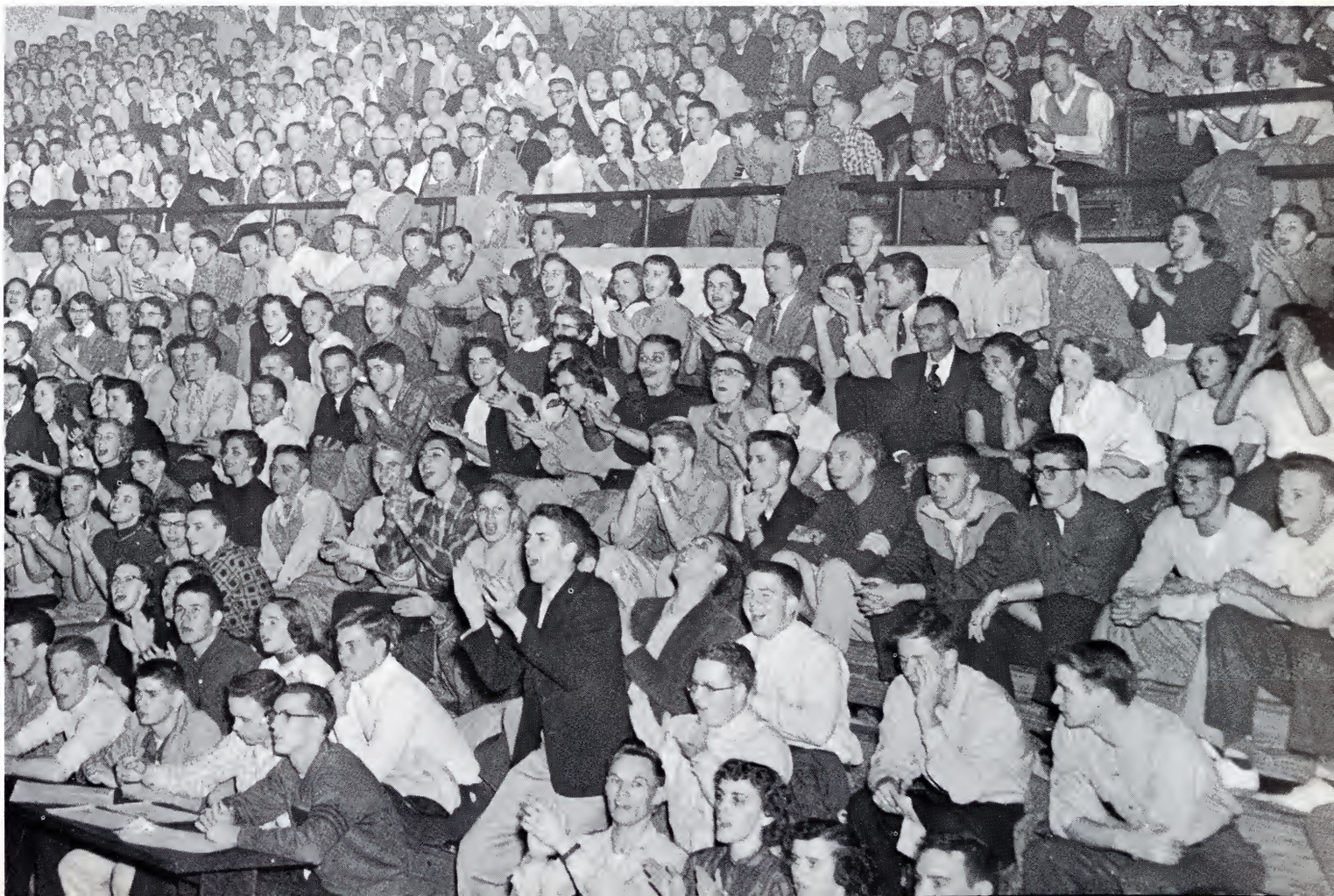

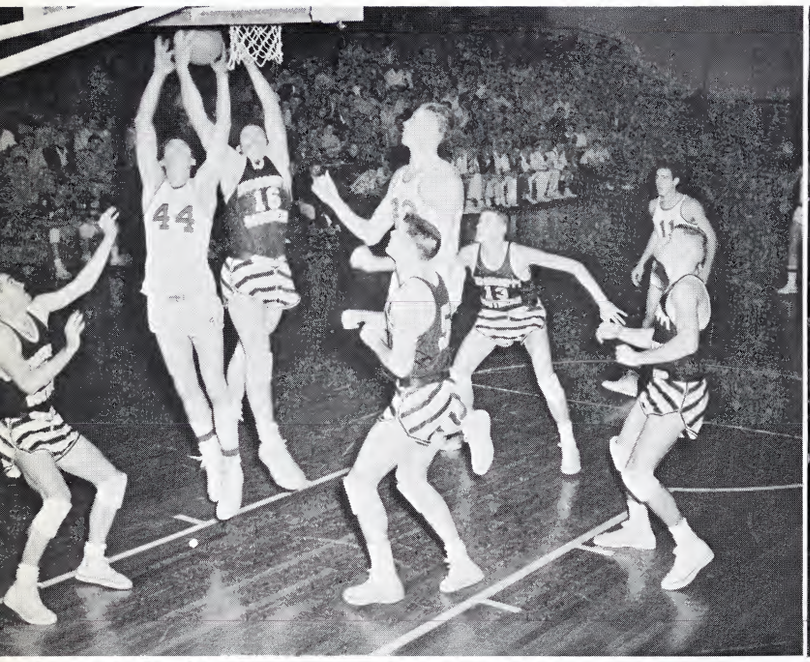

"Creech at work under the board"

"Upchurch gets two points"

"Manager Patterson hard at work"

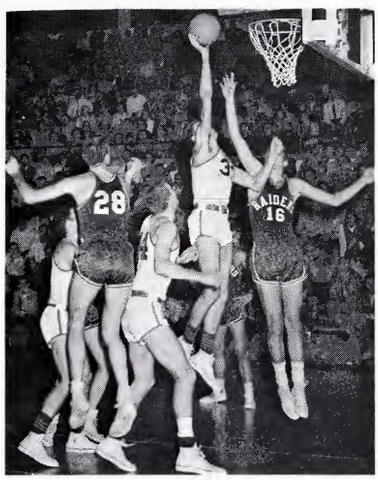

"Waycaster hits for two points"

"Now, it's like this . . . "

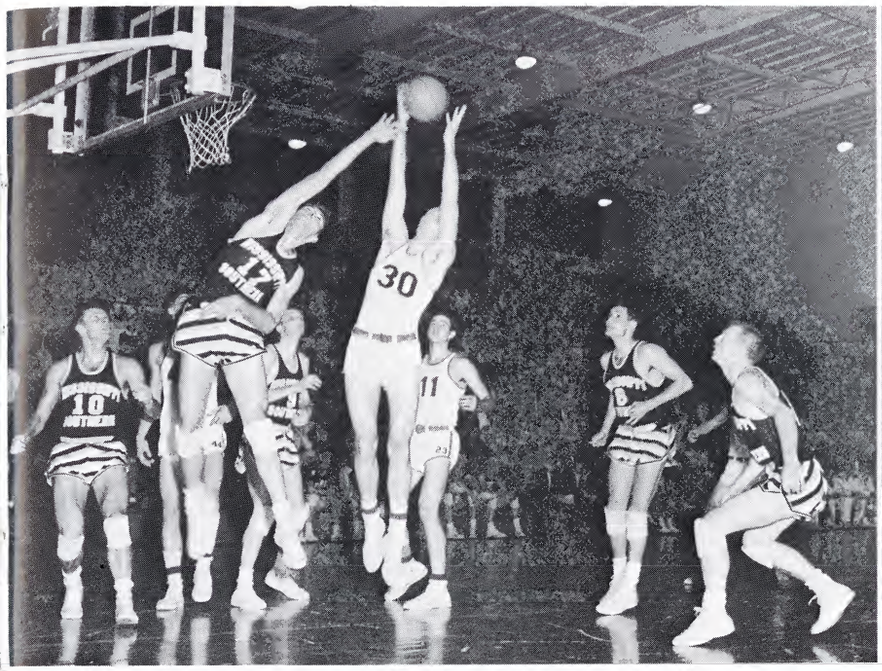

"Herb's all up in the air over the ball"

"Mr. Creech, O what a face"

"Will it go, or will it not?"

"Bowman hits for two on a left hander"

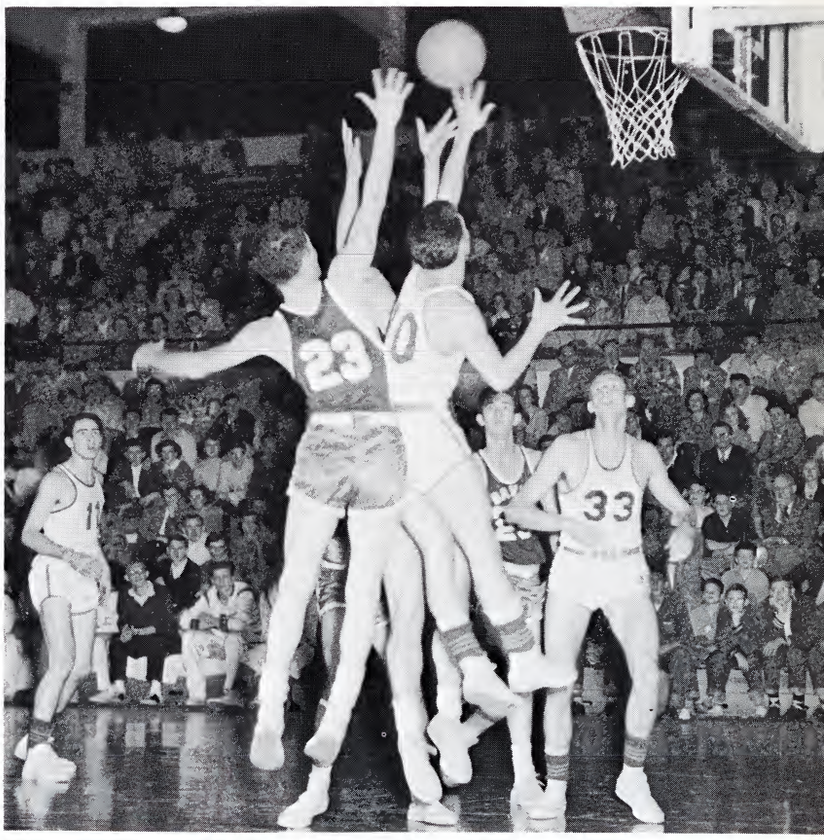

First row, left to right: Hamilton, Jenkins, Hyder, Crumb, Fry, D. Davis, and Merrith. **Second row:** Poe, Woy, Warren, Tippett, Gosnell, Orr, Haren. **Third row:** Manager Sams, J. Davis, Foster, Saulsbury, Riley, Curling, Shank, and Coach Mooney.

Buccaneers on the Diamond

Don Riley

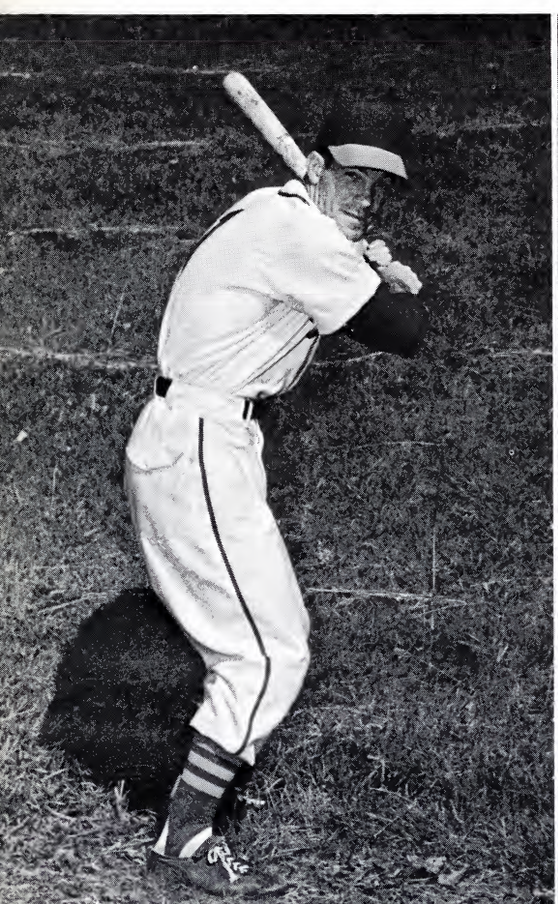

John Shanks

Joe Davis

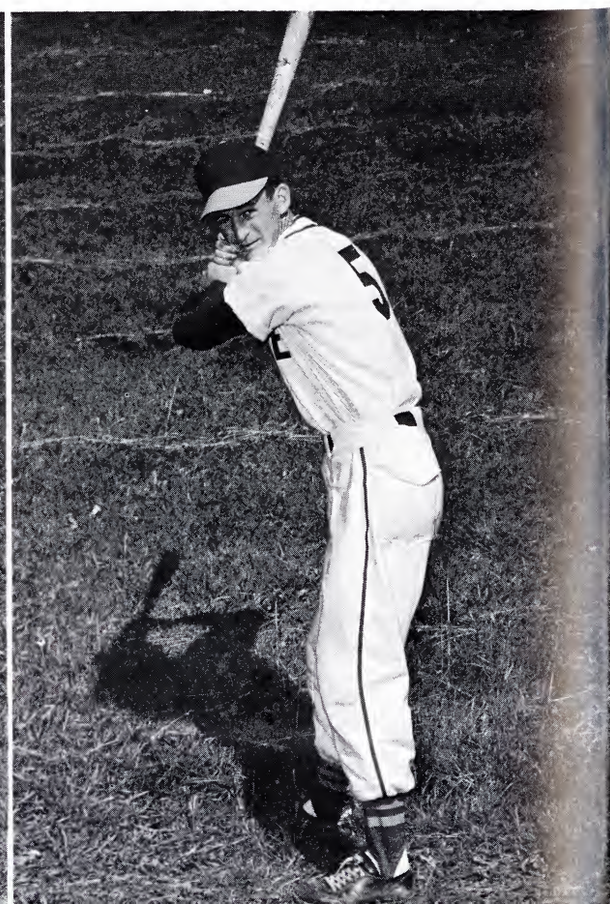

The Record

State	10	—— King College	8
State	12	—— L. M. U.	3
State	7	—— Maryville	5
State	13	—— Milligan	10
State	7	—— Appalachian	5
State	2	—— Carson-Newman	4
State	12	—— Milligan	0
State	8	—— Appalachian	6
State	5	—— L. M. U.	8
State	6	—— Carson-Newman	5

VSAC EASTERN PLAYOFFS

State	8	—— L. M. U.	9
State	6	—— L. M. U.	13

Regular Season: Won 8, Lost 2

Coach James I. Mooney

H. B. Orr

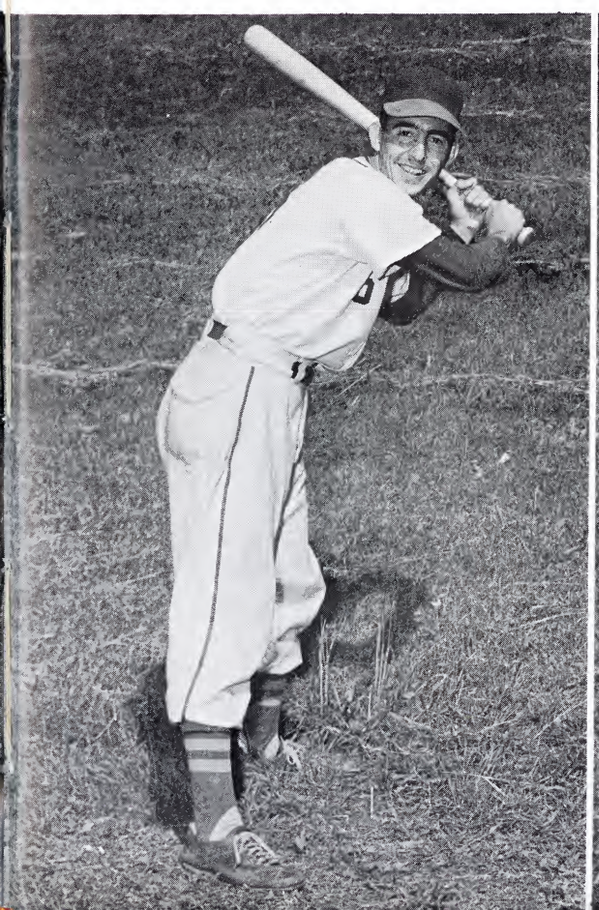

Harold Poe

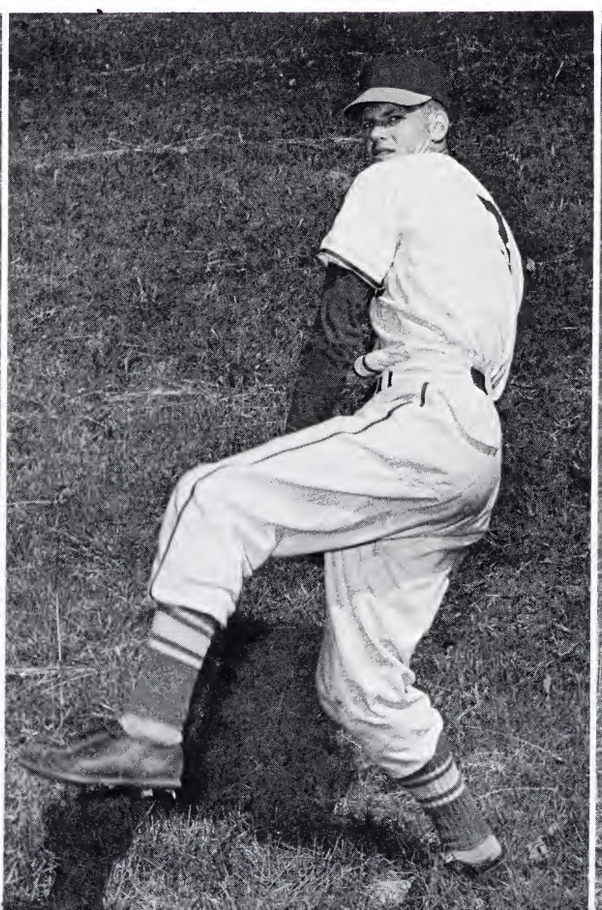

Dan Jenkins

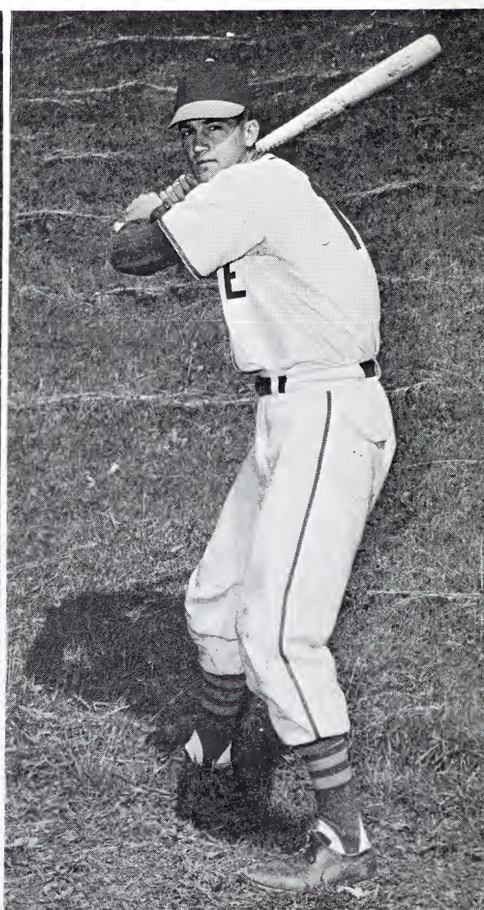

TENNIS

The State Tennis Team coached by Lloyd T. Roberts played a full season and ended it with a record of 12 wins, 1 loss, and a tie. They won the Volunteer State Athletic Conference Championship. Shelton Thompson was No. 1 man, and Joe Harris No. 2 man.

First row, left to right: Tolbert, Walker, Wilson. **Second row:** Coach Roberts, Clarke, Creech, Harris, Manager Gillespie, Thompson (not pictured).

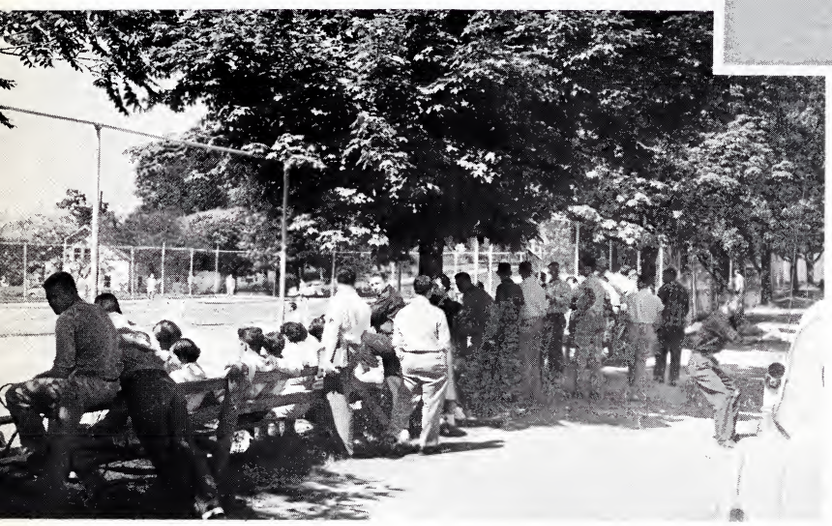

"Keep in the shade"

"State netmen warm up for a match"

First row, left to right: Coach Crocker, Ruggles, Moore, Brettlie, Crowe, and Harris. **Second row:** Davis, Horne, Warren, Jones, Collins, and Assistant Coach Morrison. **Third row:** Collings, Pannell, Roberts, Boone, Hammond, and Broyles.

TRACK

State started Track again after two years of absence. They turned out a good season, with three regular season wins and the VSAC Championship. The season record was: State 77½, Austin Peay 53½; State 105, Milligan 26; State 80, Mars Hill 51.

VSAC TOURNAMENT

State 57, Austin Peay 39½, Middle Tennessee 0, Union College 44, Bethel College 2, David Lipscomb 10½, Milligan 11.

Boone hands off to Jones on the run"

Coach Julian Crocker

INTRAMURALS

"Here goes another ringer, I hope"

"Off to a good start on the cross-country"

"P-I-N-G your serve this time"

"Up in the air over a little old basketball"

WOMEN'S INTRAMURALS

Mrs. Virginia Maxey, Director; Phyllis Bowman, Manager; Dawn Edwards, Assistant Manager.

"Don't hit that net!"

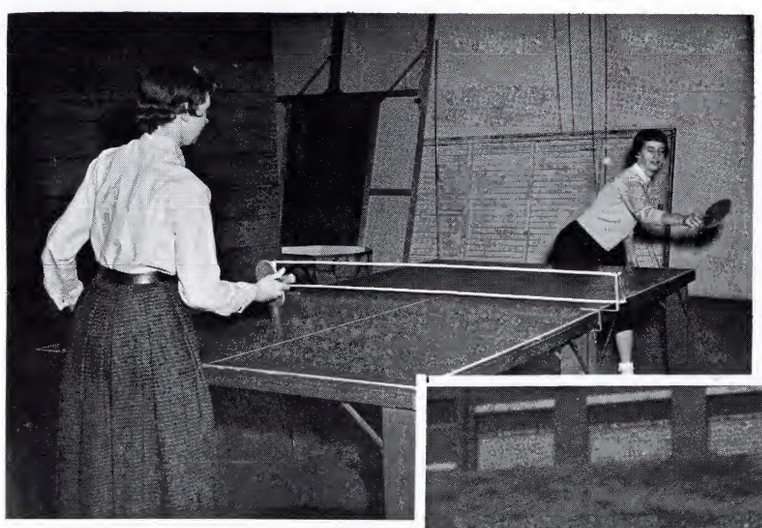

"Good shot, Phyllis"

"Pull tighter, Dawn"

"Strike one, Rusty!"

FEATURES

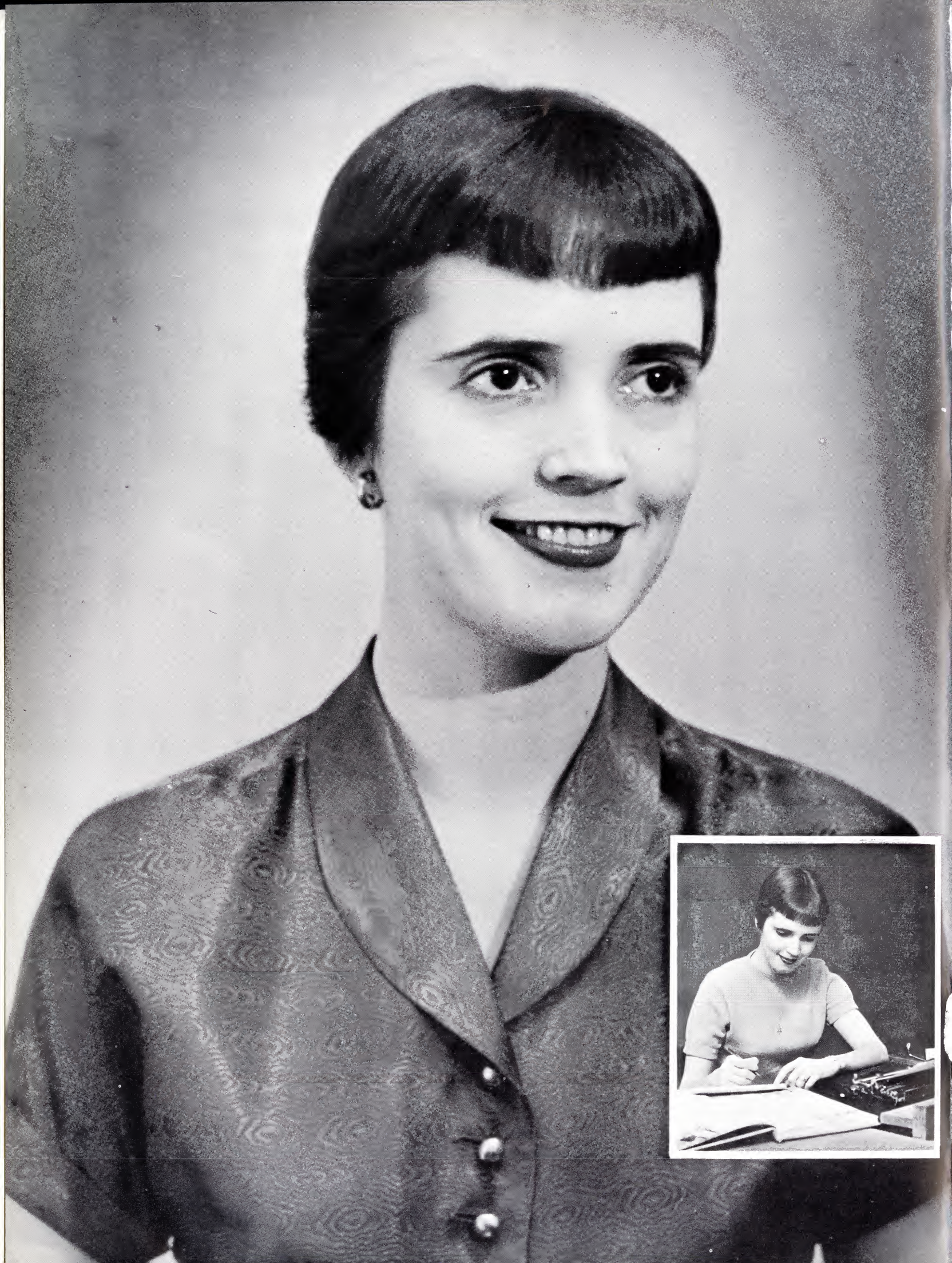

MISS EAST TENNESSEE STATE COLLEGE

For the second consecutive year, the BUCCANEER Staff has sponsored the "Miss East Tennessee State College" contest. Nominations for the contest are made in the Senior Class and voted on by the entire student body. The "Miss East Tennessee State College" contest is designed for the purpose of electing a person who best typifies the "best all-round" college girl.

Willie Beryle Blizzard

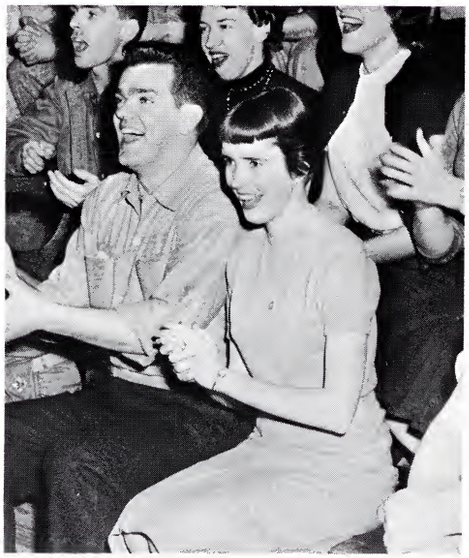

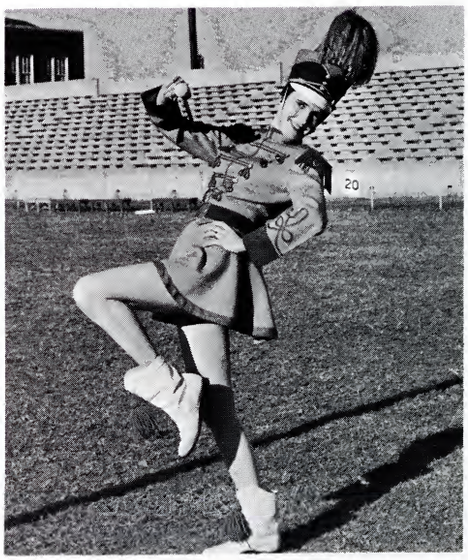

RH-P.60

ROCK HUDSON

February 7th 1955

Dear Joy

Thanks for your package of pictures and I have marked the first and second winners in each envelope and hope you will all approve and be happy with my selection.

Am also enclosing an autographed picture as requested.

Thanks for asking me to act as your Judge

My best to you all,

Sincerely

Rock Hudson

SENIOR

Dorothy Harris

BEAUTIES

Marian Dinwiddie

JUNIOR
Virginia Odom

BEAUTIES

June Street

SOPHOMORE

Shirley Mundis

BEAUTIES

Norma Jaynes

FRESHMAN

Bernice Hampton

BEAUTIES

Colene Martin

Doris Weary

Johnnie Garren

CLASS PIN-UPS

Frankie Sharp

Marian Clarke

Helen Williams

Jane Kelly

Peggy Cooley

Tonie Hendricson

MAY QUEEN
Joan Brandon

MAY DAY

MAY KING
Jerry Ford

HALL OF FAME

PETE WILSON
Most Talented

JACK WHITE
Best All-Around

BETTY JO NORTON
Best All-Around

JOHNNIE GARREN
Best Personality

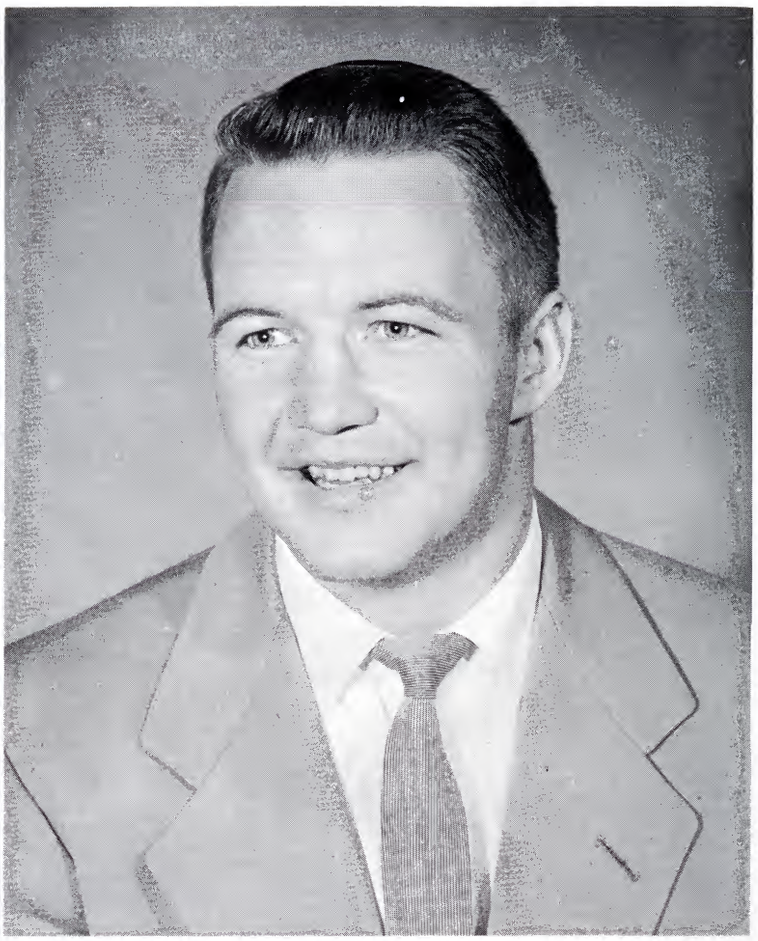

BUDDY SAULSBURY
Best Personality

MARCELLA COLE
Most Talented

Who's Who in American Colleges and Universities

Arnold L. Addington
Mary Ruth Baskette
George Bellamy
Phyllis Bowman
Ralph Blizzard
Willie B. Blizzard
Alvin K. Broyles

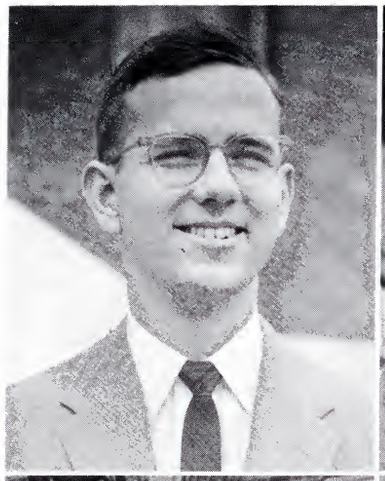

Ronald Carrier
Margery Crawford
Carolyn Curry
Frances Dake
Mary Violet Dearstone
Lois Kimsey
Rebecca Longmire

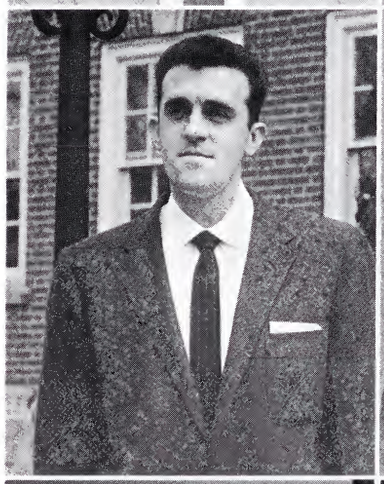

Pat Landis Pardue
Don McElroy
Harold Osborne
Lucy Repass
Ann Rice
Ed Ritter
Charles Sams

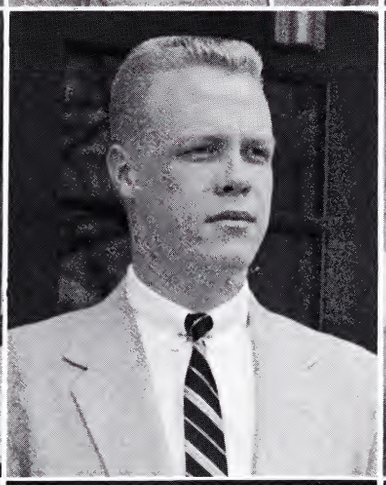
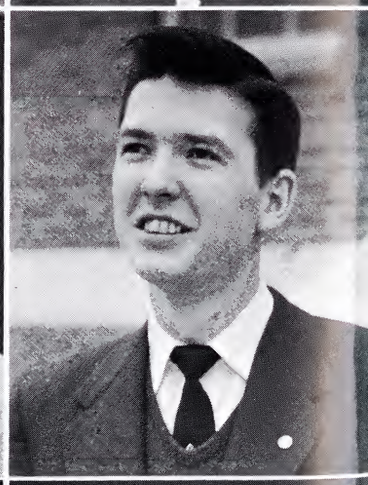

Betty Skeen
Jannette Smalling
Glenn Stroup
Don Ward
Doris Weary
Jack White
Pat Young

HOMECOMING!

Homecoming Queen Joan Denton

Junior Class, First Place

WINNING FLOATS

Phi Beta Chi Fraternity, Second Place

Patchwork Players, Third Place

Homecoming Carrying out the theme of "Make-believe"

Kappa Delta Float

Lake Street Cottage, first place winner in house decoration

Parade

Alpha Delta Pi Float

Signs of the Times Float

Delta Pi Delta and Alpha Phi Omega Float

THAT'S LIFE!

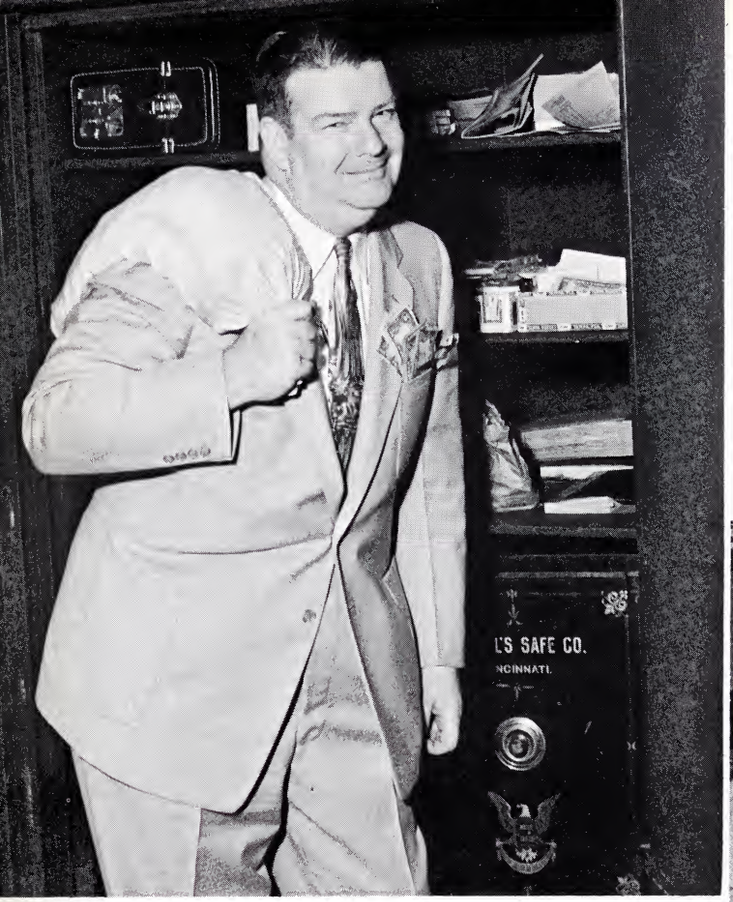

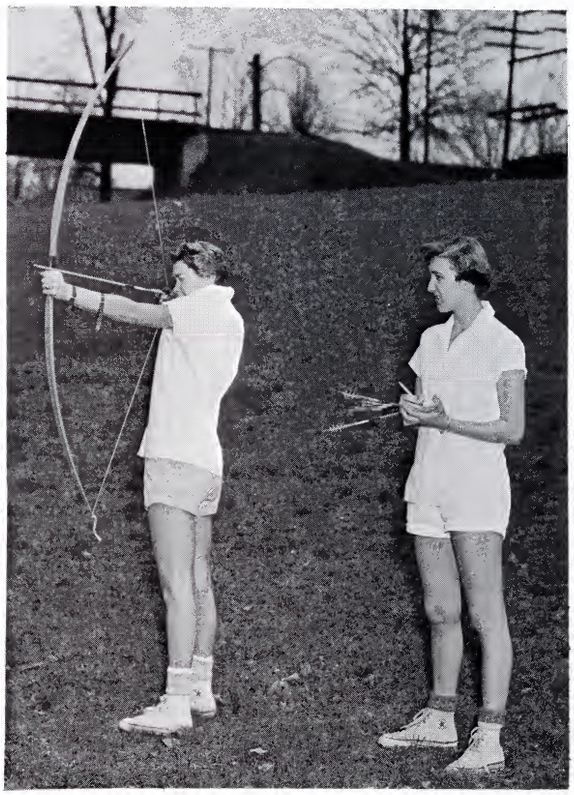

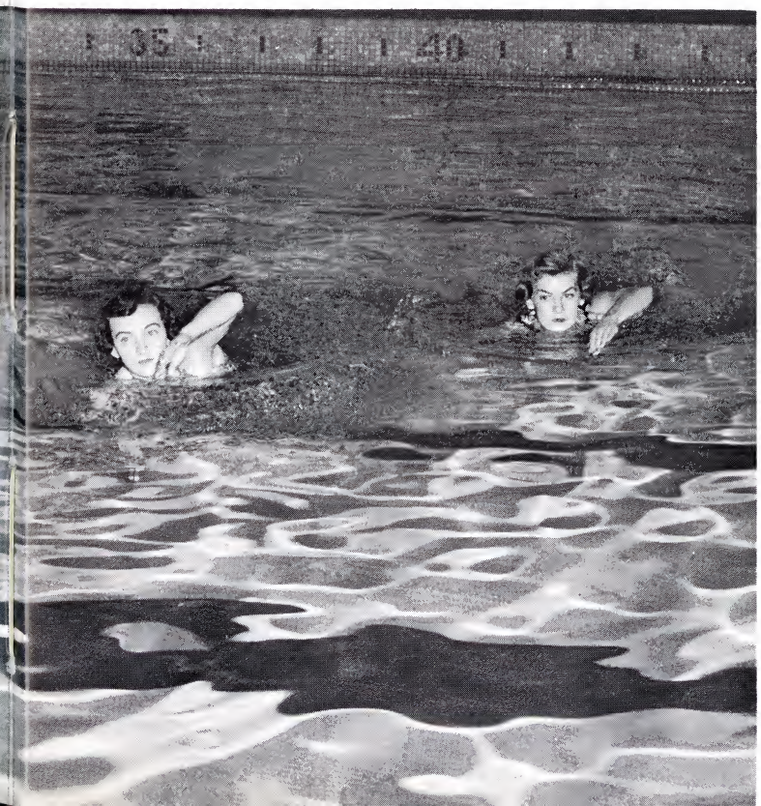
35
40

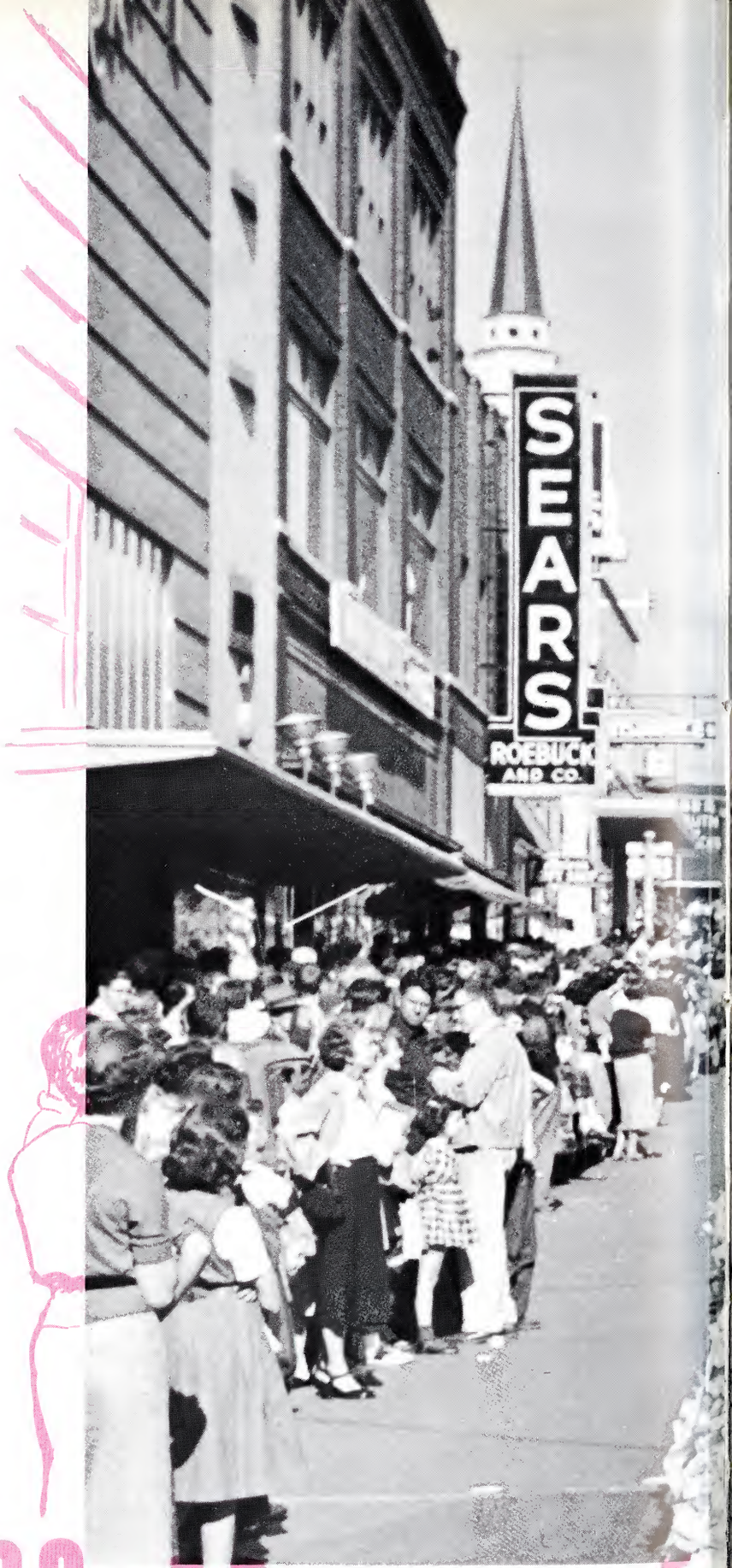

ADVERTISERS

CHARLES
FURNITURE
WALKERS
PHILCO
KING'S BARGAIN BASEMENT

SENIOR INDEX

ALEXANDER, PHYLLIS NATALIE
Transfer from Shorter College; Dean's List, Summer 1954.

ALLEN, BARBARA FAYE
Transfer from Peabody College; Pi Kappa Delta 1954-55; Patchwork Players 1953-55; Radio Club 1954-55; Collegian 1954-55; B.S.U. 1954-55.

ANDERSON, JEAN
Home Economics 1952-54, Secretary 1954; F.T.A. 1954-55; Wesley 1952-55; Sigma Theta Kappa 1953-55.

ARMISTEAD, ROBERT
Transfer from Bob Jones University.

ARMSTRONG, DALE T.
Beta Epsilon 1954-55; Baseball 1953-54.

BACON, CARL SULLINS
Beta Epsilon 1954-55; Wesley Foundation 1953-54; Mu Epsilon Nu 1954-55.

BALLANCE, GLADYS
A.C.E. 1954-55; Delta Kappa 1953-55.

BANKS, BILLY BRUCE
Mu Delta Kappa 1948-50, 1954.

BARKER, JACK M.
Transfer from V.P.I.; Sigma Phi Epsilon 1954-55; "T" Club 1952-55; R.O.T.C. Officer 1953-54; Football 1952-54.

BARNETT, FRANK MARION
Transfer from University of Tennessee; Choir 1953-55; Glee Club 1953-55; Phi Beta Chi 1951-53; R.O.T.C. Officer 1953-54; Cadet Officers Club 1952-54, Secretary 1953-54.

BARR, WILLIAM CLAY
Transfer from Berea College.

BASKETTE, MARY RUTH
Geography Council 1954-55; Gamma Theta Upsilon 1953-55, Secretary 1953-55; F.T.A. 1951-55, Secretary 1953-54, President 1954-55; I.R.C. 1953-55, Treasurer 1954-55; Signs of Times 1953-55; Wesley Foundation 1953-55; Sigma Omega 1953-55; U.S.B. 1954-55; House Government 1954-55; Who's Who 1954-55.

BAUER, MARY ELIZABETH
Glee Club 1951-54; Beta Epsilon 1953-55; Lambda Chi 1952-53; F.T.A. 1954-55; Wesley Foundation 1951-52; Phi Alpha 1954-55; Mu Iota Tau 1952-54; House Government 1953-54.

BAUGH, NANCY TEDFORD
Transfer from Maryville College; Glee Club 1953-54; M.E.N.C. 1953-54; Home Economics 1952-55, Vice President 1954-55; Kappa Delta 1954-55, Pan-Hellenic Representative 1954-55; Pan-Hellenic 1954-55, Vice President; Second Honor Roll 1954.

BEASLEY, WALTER EWING
Transfer from University of Tennessee; Student Affiliate of the A.C.S. 1953-55; U.S.G. 1953-55; "T" Club 1953-55; Rifle Team 1952-54; Mu Epsilon Nu 1953-55, Reporter 1954-55; Inter-Fraternity Council 1954-55; R.O.T.C. Officer 1954-55, Honor Roll; Alpha Phi Omega 1953-55, Secretary 1954-55.

BECK, WILBURN
Mu Delta Kappa 1953-55, Secretary 1954-55; Beta Epsilon 1953-55; Phi Beta Chi 1952-55, Secretary 1953-54; House Government 1953-55; Young Democratic Club 1954-55, Publicity Chairman 1954-54.

BELLAMY, GEORGE
Wesley Foundation 1951-55, Vice President 1952-53; Sigma Phi Alpha 1952-55, Secretary 1953-54, Treasurer 1954-55; U.S.B. 1954-55, Vice President 1954-55; Alpha Phi Omega 1951-55, Treasurer 1953-54, Vice President 1954-55, Chairman of the Election Commission, Student Faculty Liaison Council; R.O.T.C. 1954-55; Who's Who 1954-55.

BERRY, BARBARA JOAN
Transfer from King College; Glee Club 1954-55; Biology Club 1954-55; B.S.U. 1954-55; Delta Pi Delta 1954-55.

BLANKENBECKLER, JAMES DAVID
Band 1952-54; Alpha Psi Omega 1953-55, Reporter 1954-55; Patchwork Players 1952-55; Collegian 1954-55, News Editor 1954-55; Sigma Phi Alpha 1953-55; Inter-Dormitory Council 1954-55; Alpha Phi Omega 1953-55, Sergeant at Arms 1954-55.

BLANKENSHIP, OTTIS FARRELL
Alpha Psi Omega 1953-55; Patchwork Players 1952-55, Vice President 1952-54; Collegian 1952-55, Circulation Manager 1954-55; B.S.U. 1952-55; Mu Epsilon Nu 1951-55; R.O.T.C. 1952-55, Officer 1954-55; Best Actor Award 1952-53.

BOONE, JACK
Transfer from Clemson A. & M.; Sigma Phi Epsilon 1954-55; Sigma Phi Alpha 1952-53; "T" Club 1951-55; Intramurals 1951-55; Football 1951-55; Track 1953-55; Football Captain 1954-55.

BOWMAN, PHYLLIS
Buccaneer 1953-55, Intramurals Editor 1953-55; Wesley Foundation 1952-53; Kappa Delta 1954-55, Treasurer 1954-55; Phi Alpha 1952-54; U.S.B. 1953-55; Phi Eta Tau 1951-55, Secretary 1953-54; Intramurals 1951-55, Manager 1954-55, Activity Committee 1953-54; Senior Class Secretary 1954-55; R.O.T.C. Sponsor 1954-55; May Day Attendant 1954; Who's Who 1954-55.

BOYD, CLAY EVANS, JR.
Beta Epsilon 1949-51.

BROOKS, MARILYN ANNE
Delta Kappa 1953-55, Vice President 1954-55.

BROWDER, JOHN W.
Transfer from King College, Bristol, Tennessee.

BROWN, WANDA MARIE
Glee Club 1951-55; Beta Epsilon 1954-55.

BRYSON, JEWELL G.
Glee Club 1954-55; Beta Epsilon 1953-55; Kappa Delta Pi 1953-55, Treasurer 1954-55; I.R.C. 1954-55; B.S.U. 1952-55; Central Religious Council 1954-55, President 1954-55; Honor Roll 1954-55; Speech Award 1953-54; Economics Club 1954-55; Forensics 1953-55.

BUNTING, VIDA SNYDER
Transfer from Carson-Newman College; B.S.U. 1954-55.

BURNS, HELEN GENEVIEVE
Home Economics 1951-55, President 1954-55; Patchwork Players 1954-55; Wesley Foundation 1951-53; Phi Alpha 1951-54, Vice President 1954; Inter-Dormitory Council 1954-55.

BURKE, CARMEL E.
Transfer from University of Tennessee; Mu Delta Kappa 1954-55, President 1954-55; Gamma Theta Upsilon 1954-55; Beta Epsilon 1954-55; Phi Beta Chi 1954-55.

CAMPBELL, BETTY JEAN
Kappa Delta Pi 1954-55, President 1954-55; Delta Pi Delta 1951-55; R.O.T.C. Sponsor 1954-55; Dean's List 1952; Honor Roll 1952-53.

CATE, BETTY LOU
F.T.A. 1952-53; Y.W.C.A. 1952-55, Vice President 1954-55; B.S.U. 1951-53.

CAUDILL, JOANNE
Gamma Theta Upsilon 1954-55; Lambda Chi 1954-55.

CHASE, VANCE ALAN
Intramurals 1952-55.

CLEAR, ROBERT CLINTON
Transfer from Emory and Henry College; Mu Delta Kappa 1954-55.

SENIOR INDEX

COLE, BETTY SUE
Band 1951-52; Delta Pi Delta 1952-55, Treasurer 1954-55.

COLLINS, FRANK CLARK
Transfer from Milligan College; Mu Epsilon Nu 1954-55.

COLLINS, JOE CARROLL
Transfer from T.P.I.; Sigma Phi Epsilon 1954-55, President 1954-55; U.S.B. 1954-55; Inter-Fraternity Council 1954-55; "T" Club 1954-55.

CAMBRON, EBEN JASPER, JR.
B.S.U. 1951-55, Treasurer 1951-52, Vice President 1952-53; Central Religious Council 1952-53, Vice President 1952-53.

COUCH, DOROTHY BEATRICE
Phi Eta Tau 1954-55; Intramurals 1951-53.

COURTNEY, GUY CLIFFORD
Beta Epsilon 1953-55, Vice President 1954-55; R.O.T.C. 1952-55, Officer 1954-55; Dean's List 1953.

COX, CARA W.
F.T.A. 1953-55; Phi Eta Tau 1953-55.

COX, HORACE H.
Transfer from University of North Carolina.

COX, WILMA LEE
Transfer from Emory and Henry; Beta Epsilon 1954-55.

CRAWFORD, MARGERY LOU
Band 1951-55; E.T.S. Club 1953-55; F.T.A. 1954-55; B.S.U. 1951-55, President 1953-54; Phi Alpha 1951-54; U.S.B. 1953-54; Dormitory Government 1953-54; Math Club 1953-55; Honor Roll 1952-54; Who's Who 1954-55.

CRAWFORD, CARSON
Student Affiliate of the A.C.S. 1952-55, President 1953-55; Sigma Phi Alpha 1952-55, Reporter 1954-55; U.S.B. 1953-55; Dormitory Government 1953-54.

CROSS, ALAN BRAYTON
Transfer from Davidson College; Economics Club 1954-55, Vice President 1954-55.

CROSS, ERNEST C.
Transfer from Davidson College; Economics Club 1954-55.

CROWE, DAN WILLARD
"T" Club 1954-55; Track 1954-55.

CUNDIFF, JOHN H. JR.

DAKE, FRANCES OMA
Buccaneer 1953-54; Wesley Foundation 1951-53; Kappa Delta 1951-55, President 1953-55; Dormitory Government 1952-53; Pan-Hellenic Council 1953-55; Phi Eta Tau 1951-55, Vice President 1953-54, Treasurer 1954-55; Intramurals 1951-55; Who's Who 1954-55.

DAVIS, JOE C.
"T" Club 1951-54; Intramurals 1951-54; Football 1951-55; Baseball 1953-55; Track 1953-55.

DAY, GARNETT RECTOR
Band 1953-55; Glee Club 1950-54; Orchestra 1950-51; Alpha Psi Omega 1950-51.

DUNSMORE, M. B.
Transfer from the University of Tennessee; Wesley Foundation 1953-55, President 1954-55; Central Religious Council 1954-55; U.S.B. 1954-55.

EADS, MILLIE MARIE
F.T.A. 1951-52; Buccaneer 1953-54; Phi Alpha 1951-52; Phi Eta Tau 1951-55; Intramurals 1951-55; Honor Roll 1953.

ELLIOTT, PHYLLIS
Transfer from King College.

EVANS, GWENDOLYN LOVE
Glee Club 1951-52; Adelante 1951-52; Beta Epsilon 1953-55; F.T.A. 1953-55, Vice President 1954-55; Wesley Foundation 1951-52; Dormitory Government 1952-53; Honor Roll 1953-55.

EVANS, HOLLIS WAYNE
Glee Club 1952-54; M.E.N.C. 1952-55, President 1954-55.

FREEMAN, RALPH M.
Transfer from Steed College of Technology.

GARREN, JOHNNIE HELEN
Phi Alpha 1951-55, Vice President 1954-55; R.O.T.C., Officer 1953-55; Barnwarming Queen 1951; Sophomore Class Beauty; Sweetheart of Phi Beta Chi 1953-54; Sweetheart of Sigma Phi Epsilon 1954-55.

GARRISON, JAMES LEWIS
Glee Club 1951-54.

GENTRY, JANIE
A.C.E. 1954-55; Sigma Omega 1952-54, 1st Vice President 1954; Kappa Delta 1954-55; Dean's List 1954.

GILBERT, GERALD LYNN
Buccaneer 1954-55; Sigma Phi Epsilon 1954-55; Intramurals 1952-55.

GILLESPIE, MARY
Glee Club 1951-52; Home Economics 1951-55, Vice President 1953-54; Lambda Chi 1952-53; Sign-of-Times 1953-54; Wesley Foundation 1951-55; Dormitory Council 1953-55; Intramurals 1951-52.

GILLIAM, PHYLLIS
Beta Epsilon 1954-55; Wesley Foundation 1953-55; Phi Alpha 1952-55; May Day 1953; Barnwarming Queen 1953; Phi Beta Chi Sweetheart 1954-55.

HAMMOND, GLENN ANDERSON
Transfer from Milligan College; Student Affiliate of the A.C.S. 1953-55; Mu Epsilon Nu 1953-55, Vice President 1954-55; Inter-Fraternity Council 1954-55; "T" Club 1953-54; Intramurals 1953-54.

HAMRICK, PATSY ANN
Choir 1953-55, Secretary 1954-55; ETS Club 1954-55, Vice President 1954-55; Glee Club 1952-55; Orchestra 1953-54; M.E.N.C. 1953-55, Vice President 1954-55; Kappa Delta Pi 1953-55, Secretary 1954-55; Phi Alpha 1952-55; Dean's List 1954.

HARRIS, DOROTHY
Glee Club 1952-53; Beta Epsilon 1952-53; B.S.U. 1951-54; Delta Pi Delta 1951-55, Secretary 1954-55; Dormitory Council 1954-55; Junior Class Reporter 1953-54; Beauty 1954-55.

HART, KYLE EDWARD
Mu Delta Kappa 1954-55; R.O.T.C. Officer 1953-54.

HARTFORD, CLARK GALEN
Student Affiliate of the ACS 1952-55, Treasurer 1953-54, 1954-55; Biology Club 1953-55; B.S.U. 1954-55; Dean's List 1953-54; Mathematics Club 1953-55, Treasurer 1953-54.

HARVEY, THOMAS L.
Wesley Foundation 1951-54; Phi Beta Chi 1951-53, Secretary 1952-53; Sigma Phi Epsilon 1954-55; Rush Chairman 1954-55; Dormitory Council 1951-55; Homecoming King 1951; May Day 1952-54.

HEAD, JOHN SHERMAN JR.

HENRY, LUCILLE
Y.W.C.A. 1951-52; B.S.U. 1951-54; Dormitory Council 1953-54; Phi Eta Tau 1953-55; Intramurals 1951-55; May Day 1952-53.

HOLLOWAY, PHYLLIS SMALLING
Phi Alpha 1951-52; Dean's List 1953.

HOWELL, DONALD BYNUM
Sigma Phi Alpha 1954-55.

SENIOR INDEX

HOWELL, HELEN LOUISE
Kappa Delta Pi 1953-55, Reporter 1954-55; Pi Sigma 1951-54, Treasurer 1953-54; Alpha Delta Pi 1954-55, President 1954-55; U.S.B. 1954-55; Pan-Hellenic Council 1954-55.

HUGHES, JO ANN
Phi Eta Tau 1953-55.

HUGHES, SHIRLEY JEAN
Band 1952-54; E.T.S. Club 1953-55, Treasurer 1954-55; Glee Club 1952-55; M.E.N.C. 1952-55, President 1953-54; Y.W.C.A. 1953-54; Delta Kappa 1952-54, Secretary 1952-54.

HYDER, BILLY HAROLDEAN
"T" Club 1954-55.

HYDER, FRANK B.
Band 1951-52; Mu Epsilon Nu 1953-54; "T" Club 1953-54; R.O.T.C. Officer 1953-54.

HYDER, LONNIE T.
Mu Delta Kappa 1953-54; Geography Council 1954-55; Dean's List 1954.

INGOLDSBY, JAMES H.

JOHNSON, ANN CABLE
Glee Club 1944-46; Home Economics 1944-46; B.S.U. 1944-46; Phi Alpha 1944-46; Canterbury Club 1944-46.

JOHNSTON, CHARLES EDWARD
F.T.A. 1949-50.

JONES, JOYCE EVELYN
Glee Club 1953-54; Home Economics 1951-55; Buccaneer 1951-55, Editor 1954-55; Sigma Omega 1951-54, Reporter 1953-54; Homecoming Royalty 1951; Student Senate 1954-55.

JONES, WILLIAM THOMAS, JR.
Transfer from Steed College.

KILDAY, MARY HELEN
Delta Pi Delta 1953-54; Intramurals 1953-54.

KIMSEY, LOIS DEAN
Transfer from Tennessee Wesleyan College; A.C.E. 1953-55, President 1954-55; Buccaneer 1953-55; Typist 1953-54; Senior Editor 1954-55; Wesley Foundation 1953-55, Deputation Chairman 1954-55; Phi Alpha 1953-55; U.S.B. 1954-55; House Government 1954-55; Cooper Hall, Treasurer; Who's Who 1954-55.

KYKER, HAROLD E.
Phi Beta Chi 1953-54.

LANE, JIMMY JOE
Beta Epsilon 1954-55; Economics Club 1954-55.

LaPORTE, FRANK
Beta Epsilon 1953-55.

LAWSON, BEVERLY GAY
A.C.E. 1953-55, Secretary 1954-55; B.S.U. 1951-55; Training Union Representative 1953-54; Magazine Representative 1954-55; Mu Iota Tau 1953-55, Vice President 1954-55.

LOWE, PATRICIA LOU
A.C.E. 1952-55, Vice President 1954-55; B.S.U. 1951-55; Mu Iota Tau 1953-55; Pan-Hellenic Representative 1954-55; Pan-Hellenic 1954-55.

McCALL, MARY PHYLLIS
Lambda Chi 1952-55; F.T.A. 1952-53; Sigma Theta Kappa 1952-55.

METCALF, EMOGENE LOUISE
Transfer from Mars Hill College.

MILES, MARY JANE
Transfer from Virginia Intermont College; Band 1952-55; ETS Club 1954-55; M.E.N.C. 1954-55; Orchestra 1952-55; Wesley Foundation 1954-55.

MILHORNE, PAULINE
Transfer from Carson-Newman College; F.T.A. 1954-55; Honor Roll 1954.

MILLER, HARRY GUMP
Transfer from Tennessee Polytechnic Institute; R.O.T.C., Cadet Captain 1953-55; Scabard and Blade; Cadet Officers Club.

MILLER, WINFRED LOWELL

MOORE, JOSEPH ALBERT
Veteran's Club 1952.

MORGAN, RAWLS BEARD
Transfer from University of Tennessee; Collegian 1953-55, News Editor 1954, Feature Writer 1954-55; Sweetheart of Sigma Omega 1954; U.S.B. 1954-55; Executive Council of Student Senate 1954-55.

MORRIS, MARION ELMER

MOTTERN, ELIZABETH ANN
Glee Club 1954-55; Beta Epsilon 1953-54; Christian Workers 1953-54.

MOTYCHAK, HOWARD
Student Affiliate of the ACS 1951-54.

MURRAY, FRED A.

MYERS, JOHN LEE, JR.
Economics Club 1954-55.

NOEL, LORRAINE
Beta Epsilon 1953; Wesley Foundation 1952; Mu Iota Tau 1952-1955, Reporter 1953-54; Honor Roll 1953.

O'DELL, DOROTHY JANE
Biology Club 1953-54.

POPLIN, EDNA R.
Transfer from Virginia Intermont College; Beta Epsilon 1954-55.

PRINCE, C. BENNETT
Transfer from L. M. U.

PRATT, DOT C.
Transfer from Lees McRae; Young Democrat Club 1954-55, President 1954-55; Buccaneer 1954-55, Business Staff; Phi Beta Chi 1954-55.

QUILLIN, CARL KAY
Transfer from V. P. I.; Phi Kappa Delta 1954-55; Intramurals 1954-55.

RAMEY, THOMAS G.
Transfer from L. M. U.

REED, WANDA NAN
Transfer from University of Tennessee.

REYNOLDS, ROY LEE, JR.
Geography Council 1954-55.

RICE, CARROLL ANN
Choir 1951-55, Vice President 1952-53, President 1954-55; ETS Club 1953-54; Glee Club 1951-54; Librarian 1951, Treasurer 1952-53, Reporter 1953-54; M.E.N.C. 1951-52; Quartette 1951-54; I. R. C. 1953-55, Vice President 1954-55; Buccaneer 1954-55, Music Editor 1954-55; Phi Sigma 1951-54.

ROGERS, FRANK TIPTON, JR.
Transfer from University of Tennessee.

ROSE, JOSEPH WILLIAM
Band 1952-53; F.T.A. 1953-54; Wesley Foundation 1952-55; Phi Beta Chi 1953-55; Veteran's Club 1952.

SENIOR INDEX

RUNYON, CAROL

Home Economics 1951-55; Lambda Chi 1953-55; B.S.U. 1951-52; Mu Iota Tau 1952-55.

RUSSEL, ONA FAYE

Buccaneer 1954-55; Intramural Editor 1954-55; B.S.U. 1951-52; Kappa Delta 1955; Dormitory Government, Carter Hall Council 1952-53; Phi Eta Tau 1951-55, Vice President 1954-55; Intramurals 1951-55; Letter Girl 1951-55; Head of Sports 1954-55.

SAMS, CHARLES COY

Glee Club 1952; Mu Delta Kappa 1953-55, President 1954-55; Sigma Phi Alpha 1951-55, Vice President 1953-54, Sergeant at Arms 1954-55; Dorm Government, Ritter Hall, President 1952-53, Secretary 1954-55; Inter-Fraternity Council 1953-54; "T" Club 1951-55; Football Manager 1951; Baseball Manager 1953-55; Class Officer, Senior Class Vice President 1954-55; Who's Who 1954-55.

SAMS, PEGGY LOU

Buccaneer 1953-54; Delta Pi Delta 1951-55; Pan-Hellenic 1953-54, President 1954-55; B.S.U. 1952-53; U.S.B. 1954-55; Dorm Government, Student Council of Stone 1954-55; Pan-Hellenic 1953-54; Phi Eta Tau 1951-55; Intramurals 1951-55; Letter Girl 1952-55; Head of Sports 1952-55; Junior Representative on Assembly Committee 1954-55.

SHANKS, JOHN ROBERT

May Day, Freshman King 1948.

SLIVERS, MARY IRENE

A.C.E. 1951-52, Secretary 1952; B.S.U. 1951-52; Stone Hall Council.

SIMMONS, CAROL ELIZABETH

Band 1952-53; Glee Club 1952-53; Patchwork Players 1952-55; Parlimentarian 1953-54; Historian 1954-55; Buccaneer 1952-53; Collegian 1952-54; Delta Kappa 1953-54.

SMALLING, JANETTE

Band 1951-53; Choir 1953-55, Treasurer 1954-55; ETS Club 1953-55; Glee Club 1951-55, President 1954-55; Orchestra 1951; M.E.M.C. 1952-54; I.R.C. 1954-55; Wesley Foundation 1951-55, Vice President 1954-55; Phi Alpha 1951-55, Corresponding Secretary 1953; Pan-Hellenic Representative 1953-54; Dorm Government, Carter Hall, President 1952-53; Pan-Hellenic 1953-54; Who's Who 1954-55; Dean's List 1951, 1952.

SMITH, BOBBY LINTON

Beta Epsilon 1953-55; Lambda Chi 1952; National Business Education Association 1955.

SMITH, WALTER FRAZIER

Transfer from University of Tennessee.

TATE, MELBA

Geography Council 1953-55, Secretary-Treasurer 1954-55; Gamma Theta Upsilon 1953-55, President 1954-55; F.T.A. 1954-55, 2nd Vice President 1954-55; U. S. B. 1954-55.

TOLLEY, JACK

WEARY, DORIS JEAN

Transfer from Tennessee Wesleyan College; I.R.C. 1953-55; Buccaneer 1953-55, Typist 1953-54, Senior Editor 1954-55; Wesley Foundation 1953-55; Phi Alpha 1953-55; Pan-Hellenic Representative 1954-55; U. S. B. 1954-55; Dorm Government, Cooper Hall, Secretary 1954-55; Pan-Hellenic 1954-55, President 1954-55; Treasurer of Senior Class 1954-55; Who's Who 1954-55; Beauties 1954-55.

WELCH, HANFORD RUBEN

WILD, ELIZABETH ANN

B.S.U. 1951-52; Y.W.C.A. 1951-52, Secretary 1951-52; Phi Alpha 1951-55, Reporter 1953-54; Pan-Hellenic Representative 1954-55; Pan-Hellenic 1954-55; Phi Eta Tau 1953-55; Intramurals 1951-55; Reporter of Senior Class 1954-55; TS Letter.

WILLIAMS, PAUL EDWARD

May Day Attendant 1950; Dean's List 1949.

WILSON, AMBERS, JR.

Mu Epsilon Nu, 1952-54; Alpha Phi Omega 1952-54; Alumni Secretary.

YOUNG, PATSY L.

Geography Council 1952-55; Gamma Theta Upsilon 1952-55, President 1953-54, Vice President 1954-55; F.T.A. 1953-55; I.R.C. 1953-55; Kappa Chi Nu 1953-55, Membership Officer 1953-54; Dorm Government, Stone Hall, President 1954-55; Carter Hall House Government 1951-53; Who's Who 1954-55; Student Senate 1952-53, 1954-55.

THE SPOT STEAKHOUSE FARMS

Located: 10th District, Washington County—Northside of Watauga River,
U. S. Highway 11-E

and

MAYVIEW FARMS

Located: 5th District, Washington County

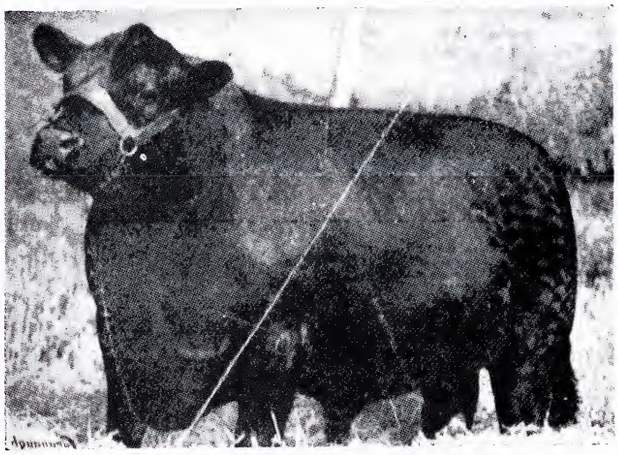

K. B. Eileenmere 20th

Breeders of Registered Purebred Aberdeen Angus Cattle
Herd Sires: K. B. Eileenmere 20th—L. R. Eileenmere 18th

BREEDING STOCK FOR SALE

Owned and Operated by

DON F. BRADFORD DON F. BRADFORD, JR. G. W. (BILL) BRADFORD W. W. MAY

THE SPOT

Grade A

421 East Main Street Johnson City, Tennessee

Special Plate Lunch Each Week Day

Open 6:00 A.M. Close 2:00 A.M.

We serve the best . . .

STEAKS
COUNTRY HAM
FRIED CHICKEN
FRIED SHRIMP
DELICIOUS SALADS
TOASTED SANDWICHES
MILK SHAKES
(We do not sell beer)

You Are Always Welcome at "The Spot"

Paved Drive-In Air Conditioned Dining Room Curb Service

Owned and Operated by

DON F. BRADFORD, SR. G. W. (BILL) BRADFORD

CUT RATE

SUPER MARKET

Johnson City's Largest

Food Market

Congratulations . . .

BUCCANEERS OF '55

DIXIE DRIVE-IN RESTAURANT

"The Pride of East Tennessee"

Famous for Good Food

425 East Main Street Johnson City, Tennessee

Students Welcome

Compliments of

DIAMOND CAB

COMPANY

If It's Made of Iron or Steel,

Draw a Picture of It—We'll Build It.

Johnson City

JAY-CEE

IN JOHNSON CITY, TENNESSEE, SINCE 1887

FOUNDRY & MACHINE WORKS, INC.

STRUCTURAL STEEL DIVISION · TENNESSEE BRIDGE AND STEEL COMPANY

Johnson City, Tenn.

THE HAMILTON NATIONAL BANK

of

JOHNSON CITY

Your Account Will Be Appreciated

MEMBER FEDERAL DEPOSIT INSURANCE CORPORATION

MEMBER FEDERAL RESERVE SYSTEM

QUALITY DRY CLEANERS

WHITE CITY LAUNDRY

Launderers — Dry Cleaners — Dyers

Phone 3280

Compliments of

EUSTIS LANCASTER ASSOCIATES

JOHN SEVIER HOTEL BLDG. — ANDREW JOHNSON HOTEL BLDG.

ENGINEERS AND DISTRIBUTORS — ELA — DIRECT MANUFACTURERS AGENTS

JOHNSON CITY PHONE 3200 — KNOXVILLE DIAL 4-4623

Compliments of

THE

PEOPLES

BANK

Johnson City, Tennessee

2% Interest Paid on Savings Accounts

Member Federal Deposit Insurance Corporation

Ask for

Exclusive

Honey Bread

"Welcome Students"

ROAN RESTAURANT

Across from John Sevier Hotel

Specializing in banquets and dinners

Steaks

Sea Foods

Phone 3044

Arrangements made with Mrs. Pete Speropulos

This Laundry Does It Best

JOHNSON CITY STEAM LAUNDRY

Wilson and Boone — Phone 3688

RAINBOW CORNER

Sodas—Sandwiches—Magazines

Walnut at Earnest
Johnson City, Tennessee

Compliments of

SELL PRODUCE CO.

"A Good Place to Keep in Mind"

Phone 2954

120 McClure Street

JOHNSON CITY, TENNESSEE

Compliments of

BURLESON CONSTRUCTION CO.

General Contractors

725 West Walnut Street

JOHNSON CITY, TENNESSEE

Compliments

VARSITY CLEANERS

413 West Walnut Street

"Where the BUC who knows takes his clothes"

Phone 2838 Johnson City

THE S. E. MASSENGILL COMPANY

Pharmaceutical Manufacturers

BRISTOL, TENNESSEE

NEW YORK SAN FRANCISCO KANSAS CITY

Get Your Flowers from . . .

GUNNAR TEILMANN

JOHNSON CITY'S

LEADING FLORISTS

318 East Main Street Phone 511

THE CAMPBELL PRESS

Quality Printing

115 Tipton Street Phone 174

LETTER PRESS

or

OFFSET

Johnson City, Tennessee

King's

Johnson City

Five complete floors to serve you best!

AMERICAN BEMBERG

Division of

BEAUNIT MILLS, INCORPORATED

and

NORTH AMERICAN RAYON CORPORATION

JOHN SEVIER HOTEL

"East Tennessee's Finest"

225 Rooms 225 Baths

Air-conditioned Coffee Shop

Compliments of

THE HOLLISTON MILLS OF TENNESSEE, INCORPORATED

Kingsport, Tennessee

Energy Packed

Hecht's Bread

SOBEL'S

Men's Store

KINGSPORT, TENNESSEE

Compliments of
the

SEVIER THEATRE

MASENGILL'S

Distinctive Fashions for
WOMEN AND MISSES
Johnson City, Tenn.

Compliments of

DOSSER'S DEPARTMENT STORE

JOHNSON CITY, TENNESSEE

Compliments of

ORANGE CRUSH BOTTLING CO.

112 Jobe Street Phone 43

LOUIS' SHOE SHOP

"15% Discount to College Students"

117 Buffalo Street Phone 1568-J

McNIEL'S BOOK STORE

JOHN SEVIER HOTEL BUILDING
Roan and Market Streets
Phone 2937
Johnson City, Tennessee

Compliments
of

ANDERSON DRUG STORE

For clothes that are smart that will give the boy's heart
a start, try

NETTIE LEE SHOPS

204 E. Main Street Johnson City
Phone 2647

Compliments of

HOME FEDERAL SAVINGS

"Johnson City's Oldest and Largest
Savings and Loan Association"

Across from Post Office

Phone 3143

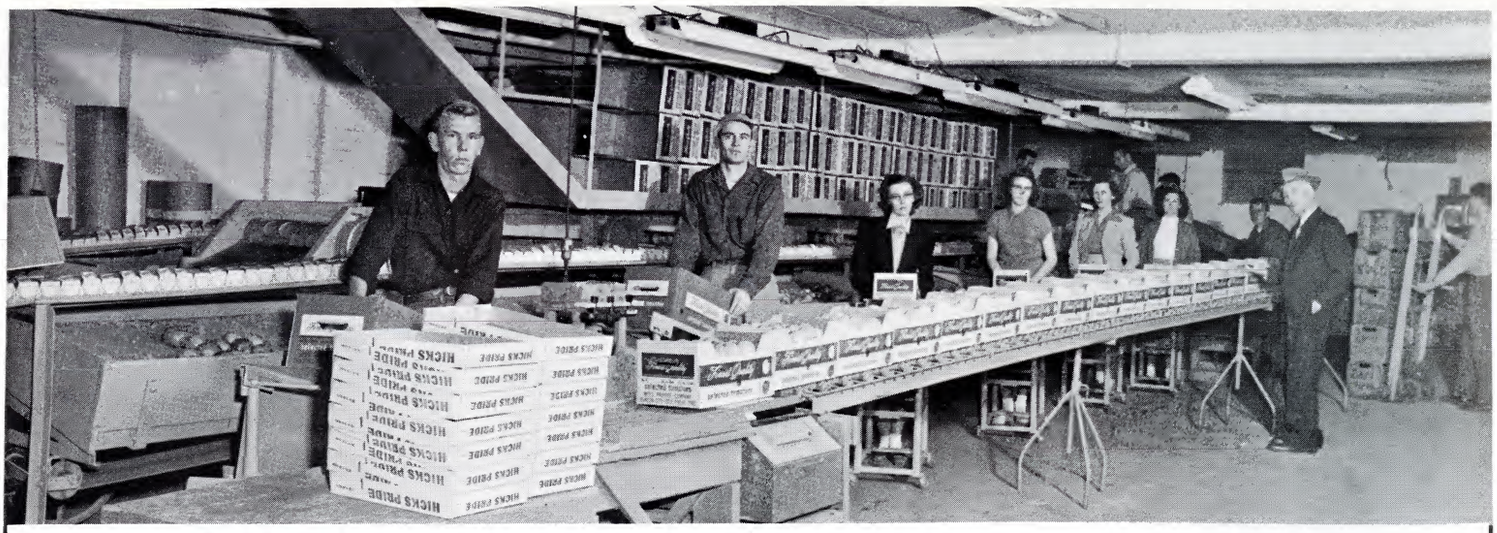

"THE HOME OF THE FAMOUS

HICKS PRIDE TOMATOES"

Earl Hicks Johnson City, Tenn.

Compliments of

GENERAL SHALE PRODUCTS CORPORATION

Plants: Johnson City, Kingsport, Knoxville, Chattanooga, Elizabethton, Tenn., Richlands and Marion, Virginia

"The South's Largest Producer of Clay Products and Cinder Block"

Compliments of

STADIUM GARAGE and SERVICE STATION

NAVE DRIVE-IN

222 Washington St. at Delaware, on Highway 11-E
JOHNSON CITY, TENNESSEE

Sandwiches—Steaks—Chops—Chicken

Private Dining Rooms | Delivery Service | Fountain Service

Food Delivered to Dormitory

Best Wishes From

CHAMPION KNITWEAR CO.

Rochester 4, N. Y.
Tops in Sportswear
on sale
At the Bookstore

Compliments of

DIXIE MAID BAKING COMPANY

201 Cherokee Street
Kingsport, Tennessee

Compliments
of

VALLEYDALE PACKERS

SMYTHE ELECTRIC COMPANY

Records & Record Players

238 East Main Phone 3133

Compliments of

THOMAS'

Men's & Ladies' Ready-to-Wear

THE Jewel Box
"SOUTH'S LARGEST JEWELERS"

247 E. Main Street
Johnson City, Tennessee

HARRIS MANUFACTURING CO.

Manufacturers of Hardwood Flooring

JOHNSON CITY, TENNESSEE

CASH & HAUL WHOLESALE GROCERY COMPANY, Inc.

101 South Roan Street Telephone 2177
Johnson City, Tennessee

Bristol's Great Department Store

Bristol, Tennessee

The largest and most modern and complete department store between Roanoke, Va. and Knoxville, Tenn.

"Everybody Likes To Shop at King's"

Compliments of

SALYER CANDY COMPANY

715 West Market Street
Johnson City, Tennessee

Compliments of the

HACKNEY COMPANY, INC.

Johnson City, Tennessee

For 7 Hour Photofinishing Service and Everything Photographic
it's

CALFEE & SWANN, INC.

102 East Main Johnson City, Tenn.

Compliments

RUTH ANDREWS FLORISTS

303 South Roan Street Phone 316

APPALACHIAN FUNERAL HOME

Cadillac Ambulance Service

Johnson City, Tennessee

Compliments of

MAJESTIC THEATRE

Johnson City

Congratulations—Grads 1955

JONES-VANCE DRUG STORES, INC.

JOHNSON CITY, TENN.

Cooper OFFICE EQUIPMENT CO.

"Complete Office Outfitters"

403 South Roan St. Phone 1935

JOHNSON CITY, TENNESSEE

STERCHI BROTHERS STORES, INC.

222-226 East Main Street

"It's a Fact
You Can Save Money at Sterchi's"

SNYDER-JONES PHARMACY

100 Main Street Phone 2042

JOHNSON CITY, TENNESSEE

LONDON'S

Hardware—Housewares
Paint—Sporting Goods

JOHNSON CITY, TENN.

S.S. JONES CO.

Compliments of

BROWN MILLING COMPANY

JOHNSON CITY, TENNESSEE

Compliments of

DAIRY QUEEN

"The cone with the curl on top"

FRED MOORE'S MEN'S SHOP

441 Elk Avenue

ELIZABETHTON, TENNESSEE

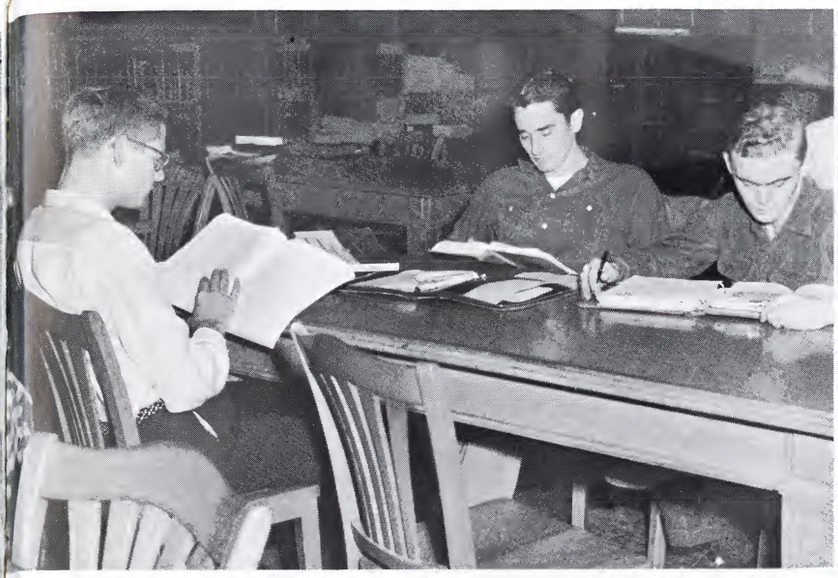

E. T. S. C. COLLEGIAN
Published every Saturday of the School Year by the Students of
EAST TENNESSEE STATE COLLEGE, JOHNSON CITY, TENNESSEE
Associated Collegiate Press
Subscription Rate $1.00 Per Year DISTRIBUTED FREE TO STUDENTS

Bucs Down Pioneers 89-54

EDITOR'S MAILBOX

Dear Editor:

Burgin E. Dossett Praises Cadets

Take Advantage

Pan-Hellenic Sponsors "Christmas Dance" Saturday

National Association For A Will Outline Plans To Inv

ETSC Sororities Join National Organizations

ETSC Sophomore Enters Olympic Rifle Firing Meet

Freshman Week Activities Climaxed With Party In Gym

Juniors, Lake Street Cotta

Former Gridman Coaching Football In Michigan

QUESTIONED ABILITY

By SALLY ANN PASSMORE

Pershing Rifles To March In Governor's

Sorority News

By PAT LANDIS

Band Majorettes Getting In Shape

Religious Emphasis Week Begins On Campus Ja

Musical Concert-Le Oxford's Miss Will Give Lectu

Buccaneer Girl Of The Week

By CAPTAIN KIDD

Stanley H. Rose Of ETSC Faculty Dies At Hospital

Alumni Dinner And Installation Held August 20

WHAT EVERY YOUNG COED SHOULD WEAR

ETSC CALENDAR

Answer Us, O John Clack

Carolyn Jones Placed Sixth In National College Queen Contest

SPORTS AT STATE

By BOB STACHEL

SCIENCE MADE SIMPLE

Forensics Members Will Discuss Desegregation Issue In Assembly

Chemical Society Plans Program For Radio Station

WHO AM I?

Freshmen Elect Denton, Long, Ho

Non-Segregation In Small Colleges An Immediate Problem To Students

By BOBBY LAWLESS

ETSC Enrollment 123% Above 1948

ETSC Rifle Team Defeats Virginia In Postal Match

Elizabeth Slocomb Exhibits Classics Gallery

Work-Study Plan Set For Students

"Starlight" Formal Dance Saturday Nigh

Official Constitution of the United Student Body

The Charles C. Sherrod Library
EAST TENNESSEE STATE UNIVERSITY
3 6302 0073 8001 5

SALLY ANN BROOKS SMIL

Power-Laden Buc Quint Clobbers Tusculum 100-58

BUCCANEERS DUMP MILLIGAN 100-76

Of Scholarships

Free College Press
Investigate Press Violations

n For All (Girls)
Sadie Hawkins
Celebration

LUNG AT MEMORIAL HOSPITAL

Dramatic Group
Will Present
'Heaven Can Wait'

DEAN ROSS SAYS . . .

I Salute You

Registrar Announces Change
In Class Registration Procedure

Seniors! THE LAST MILE

ETSC Library
Goes Modern

age Win Decoration Contests

FRESHMAN TALENT SHOW

A Wild Goose Chase

Buccaneers Trounce Mississippi Southern 75 To 55

National Association For A Free College Press
Will Outline Plans To Investigate Press Violations

r's Parade

Cheerleaders Lead
Street Parade

Saturday Features Illusionaires

Lecures
Margaret Deneke
ures November 3, 4

"Chief" Barnett
Begins Seventh Year

Original History
Donated To ETSC

All School Show,
Paint Your Wagon,
Set March 3, 4, 5

IRC Sees "World
Without End" Film

Marvin Lindley
Sets Tryouts
For Concert Band

RONALD CARRIER WOULD TRY ANYTHING

nuary 30 "Sig Ep

Bridge Tourney

Alpha
Phi Beta Chi

S. G. Khalig
From Pakistan
To Speak Here

Year

YOU

MTSC, 78-63

omecoming Queen and King

U Members
Get A Jolt"

Services

Bucs Beat Appalachian

EAST TENNESSEE STATE UNIVERSITY
3 6302 0073 8001 5

S.S. NEWMAN & CO.
KNOXVILLE, TENNESSEE